

Points of Diversion and Place of Use within Tax Lot #500 Lake County, Oregon

RECEIVED

MAR 23 1998

WATER RESOURCES DEPT. SALEM, OREGON

R.18E
R.19E

Points of Diversion and Place of Use are within Township 33 South

App. - G-14611
Permit # G13505
x 4361

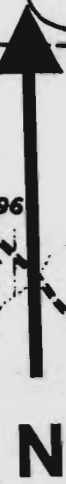

New Point of Diversion is located in SE 1/4 SW 1/4 of Section 7 T.33S R. 19E.

W.M.

Existing Point of Diversion is approximately 2,600 ft. South and 50 ft. East of Northwest corner of Section 17 T.33S R.19E W.M.

New Point of Diversion is approximately 1,200 ft. North and 1,500 ft. East of the southwest corner of Section 7 T.33S R.19E W.M.

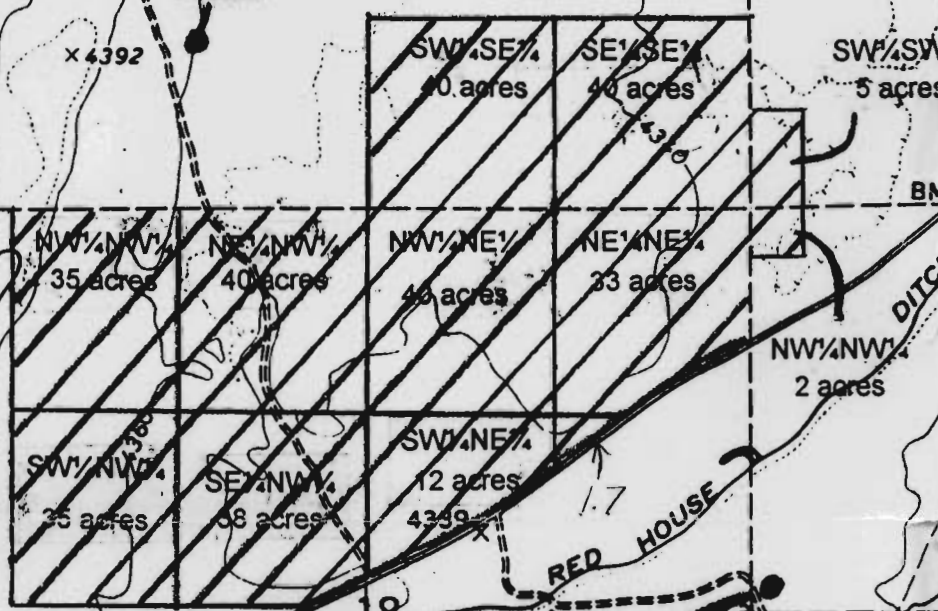

Existing Point of Diversion is within the SW 1/4 NW 1/4 of Section 17 T.33S R. 19E W.M.

Scale: 4 Inches = 1 mile

