

RECEIVED

NOV 04 1997

WATER RESOURCES DEPT.
SALEM, OREGON

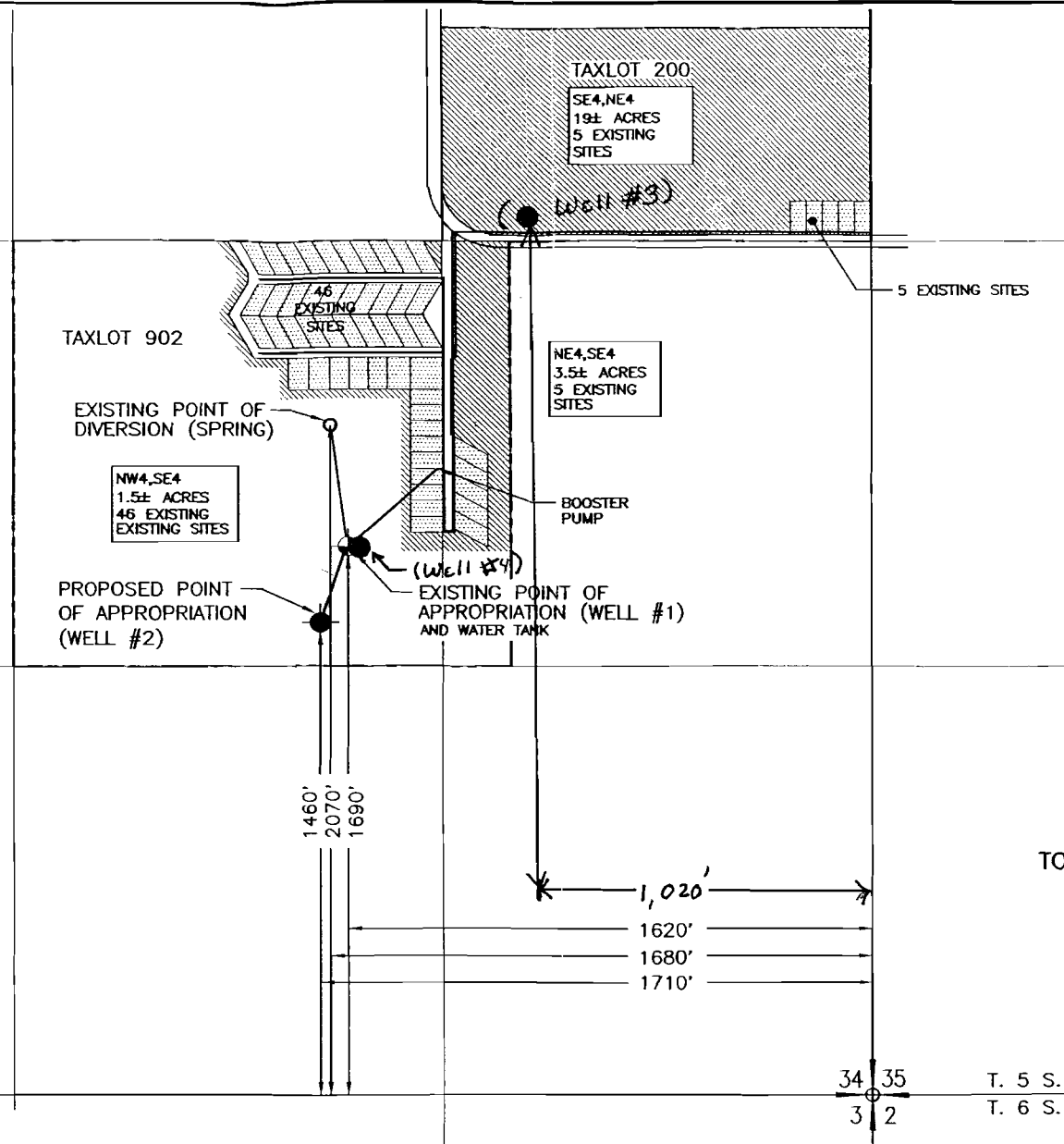
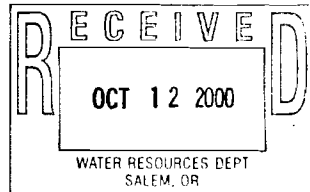

EXPLANATION

IRRIGATED AREA



GROUP DOMESTIC USE



EXISTING SIXTEENTH LINES



TOTAL IRRIGATED ACRES AND
SITES WITHIN THE SIXTEENTH
OF SECTION NOTED

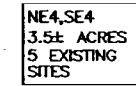

PROPERTY LINE

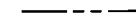

BURIED MAIN WATER LINES



EXISTING WELL



PROPOSED WELL



EXISTING SPRING



Proposed Amendment Well



TOWNSHIP 5 SOUTH, RANGE 2 EAST, W.M.

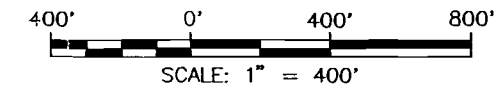

NOTE:
THIS MAP WAS PREPARED FOR THE PURPOSE OF
IDENTIFYING THE LOCATION OF WATER RIGHT
ONLY AND IS NOT INTENDED TO PROVIDE LEGAL
DIMENSIONS OR LOCATIONS OF PROPERTY
OWNERSHIP LINES.

Application No. G14632
Permit No. G13527

Permit Amendment Map
Water-Right Application Map

Forest Haven Mobile Park
Clackamas County, Oregon

FIGURE
1