

FINAL PROOF SURVEY

CLAIM OF BENEFICIAL USE

APPLICATION NO. G-14744

PERMIT NO. G-13529

IN THE NAME OF MIKE MULHOLLAND

TAX LOT 700 MAP 14-11-32

T14S, R11E, W.M.
DESCHUTES COUNTY, OREGON

31 32 EDMUNDSON ROAD

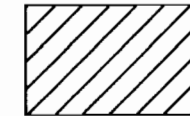
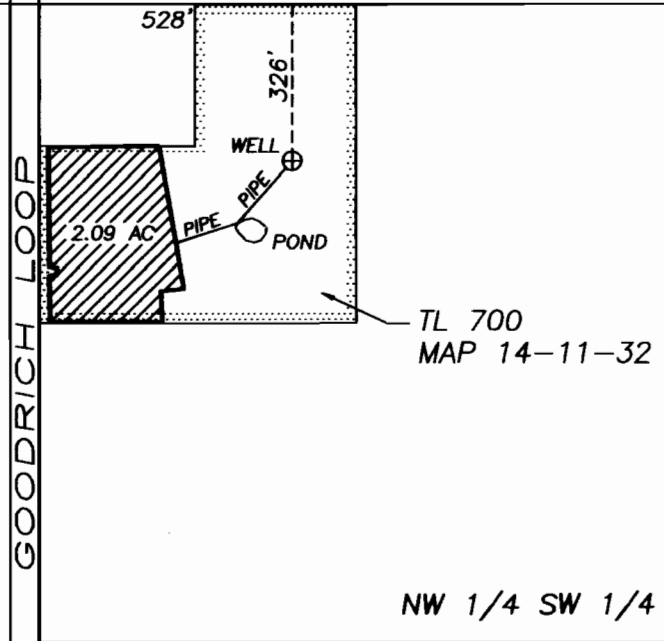
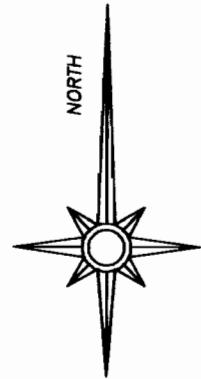

IRRIGATED AREA

400 0 400 800 1200



GRAPHIC SCALE: 1"=400'

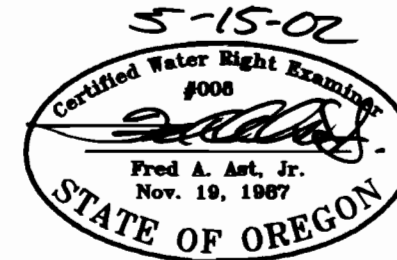

RECEIVED

MAY 22 2002

WATER RESOURCES DEPT.
SALEM, OREGON

THIS MAP IS FOR THE PURPOSE OF IDENTIFYING THE LOCATION OF THE WATER RIGHT.
IT IS NOT INTENDED TO PROVIDE LEGAL DIMENSIONS OR LOCATIONS OF PROPERTY
OWNERSHIP LINES.