

Application No. G14626
 Permit No. G13531

SECTION 11, T. 1 N., R. 2 W., W. M.
 WASHINGTON COUNTY, OREGON

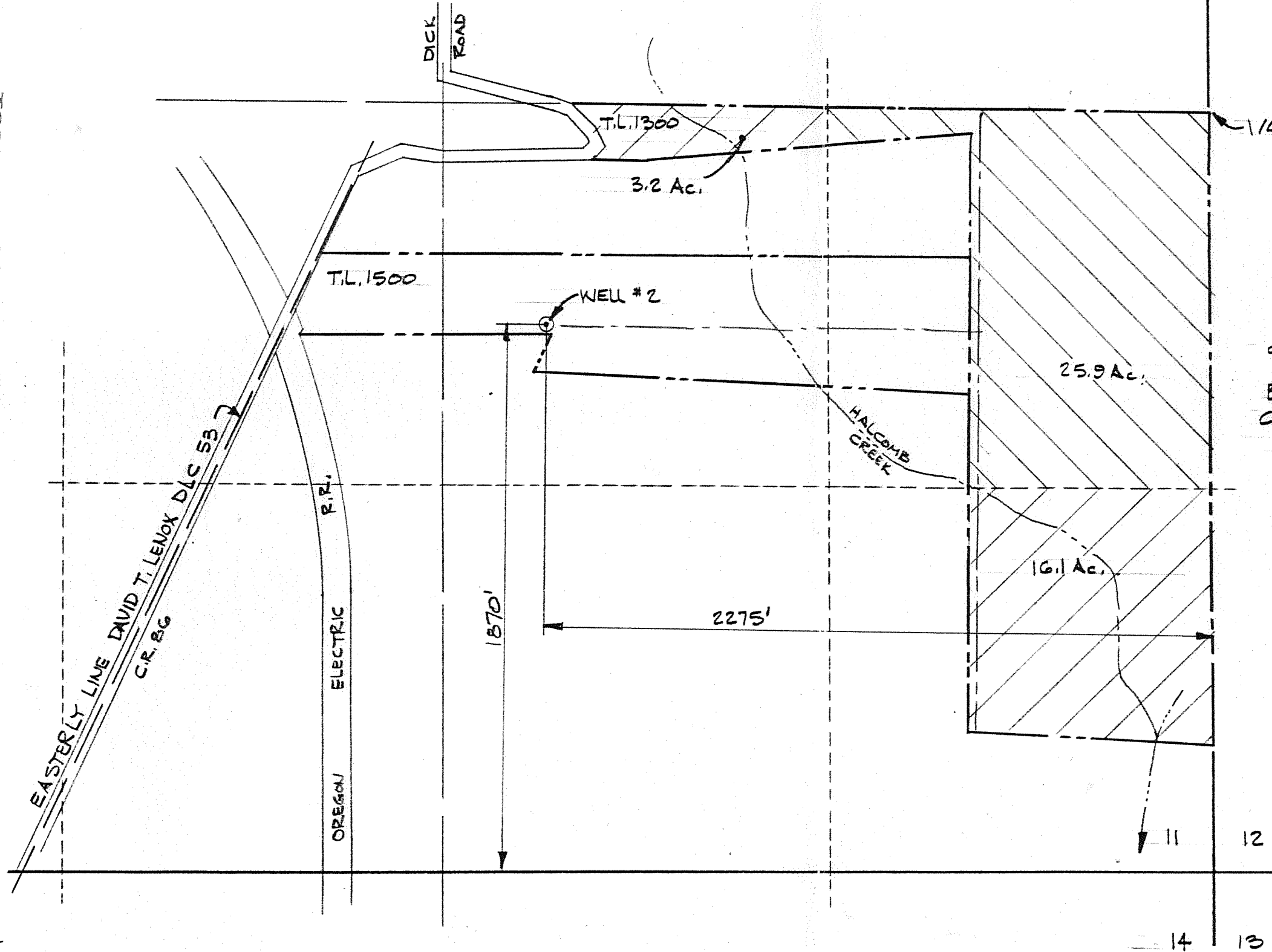

SCALE: 1" = 400'
 BASE MAP:
 COUNTY ASSESSORS MAP

RECEIVED
 OCT 21 1997
 WATER RESOURCES DEPT.
 SALEM, OREGON

PREPARATION OF THIS MAP IS FOR THE PURPOSE OF IDENTIFYING THE LOCATION OF THE WATER RIGHT ONLY. THERE IS NO INTENT TO PROVIDE DIMENSIONS OR LOCATION OF PROPERTY OWNERSHIP LINES.

ALFRED MEISNER
 13495 N.W. THOMPSON RD.
 PORTLAND, OR 97229

designed	by	date
WBY	WBY	10.14.97
drawn	JER	10.14.97
checked	WBY	10.14.97
drawing no. 97-B-09		sheet no. 1/1

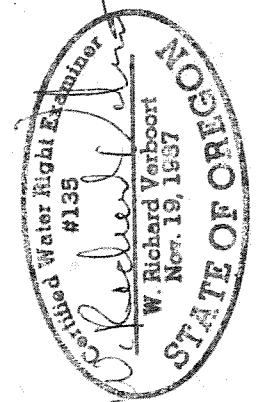

WATER RIGHT APPLICATION MAP

VERBOORT ENGINEERING
 AGRICULTURE • CIVIL • WATER RESOURCES
 HILLSBORO, OREGON