

MAP TO ACCOMPANY GROUND WATER APPLICATION

SITUATED IN THE E1/2 OF SECTION 30,
AND THE N1/2 NE1/4 OF SECTION 31,
T40S, R10EWM, KLAMATH COUNTY, OREGON

MARCH 1992

REVISED -- AUGUST, 1998

RECEIVED

AUG 18 1998

MAP PREPARED FOR
-- TRIPLE H RANCH --
(HARNSBERGER)

WATER RESOURCES DEPT.
SALEM, OREGON

MAP PREPARED FROM MAP OF KLAMATH
IRRIGATION DISTRICT, ASSESSORS MAP, AND
AERIAL PHOTO.

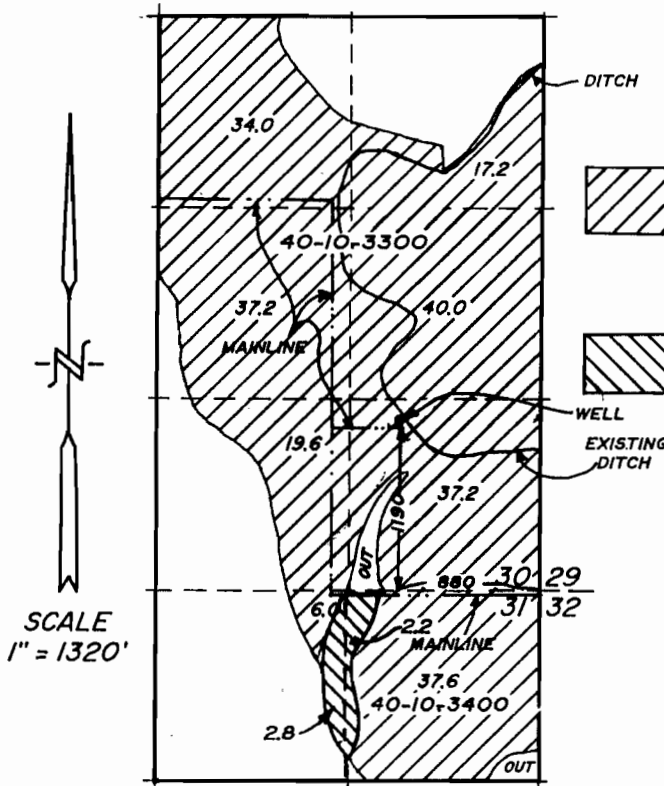

AREA SUPPLEMENTAL TO
THE WARREN ACT (1925) 153.9 Ac.

AREA SUPPLEMENTAL TO KLAMATH
BASIN IRRIGATION DISTRICT 69.9 Ac.

PRIMARY LAND THIS APPLICATION 5.0 Ac.
(SUPPLEMENTAL ACREAGES AS PER
KLAMATH IRRIGATION DISTRICT MAP)

NOTE:

THERE ARE NO DEFINED BOUNDARIES OF THE WARREN ACT LAND AND
KLAMATH BASIN IRRIGATION DISTRICT LAND (IN EACH 40) ON THE KLAMATH
IRRIGATION DISTRICT MAP. ACREAGES FOR EACH 40, AS SHOWN ON THE
ACCOMPANYING MAP, ARE WARREN ACT, KLAMATH BASIN IRRIGATION
DISTRICT, AND PRIMARY LANDS COMBINED.

TOTAL AREA THIS APPLICATION

-- 228.8 Ac. --

APPROXIMATE LOCATION OF PROPOSED WELL BY OWNER

880 FEET NORTH AND 1190 FEET WEST
OF THE SOUTHEAST CORNER OF SECTION 30

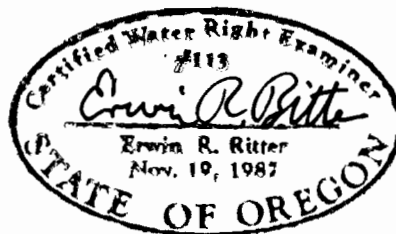

Application #: 612841
Permit #: G13532

THE PURPOSE OF THIS MAP IS TO IDENTIFY THE LOCATION OF THE
WATER RIGHT. IT IS NOT INTENDED TO PROVIDE INFORMATION RELATIVE
TO THE LOCATION OF PROPERTY OWNERSHIP BOUNDARY LINES.

TRU-LINE SURVEYING
2333 SUMMERS LANE
KLAMATH FALLS, OR. 97603