

FINAL PROOF MAP
FOR
PERMIT G-13541
ROBERT HODNEFIELD
T.6N., R.34E. W.M.

RECEIVED

NOV 11 2005

STATE OF OREGON

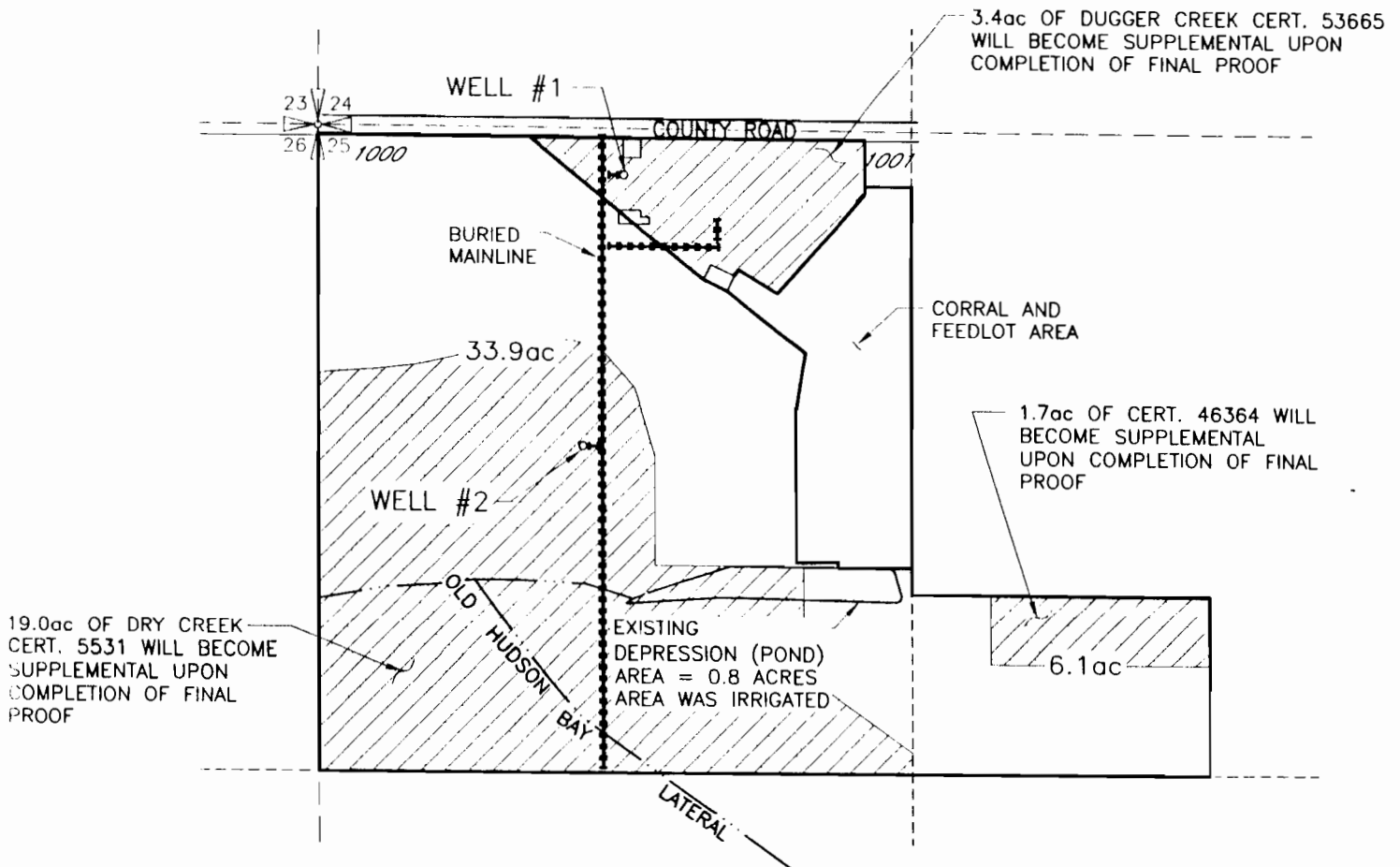

LEGEND

- PRIMARY IRRIGATION
40.0 ACRES
- HATCHURING OVER DOTS INDICATES WATER RIGHTS TO BECOME SUPPLEMENTAL IRRIGATION WITH THIS FINAL PROOF

WELL #1 LOCATED 100' SOUTH AND 680' EAST FROM THE NW COR SECTION 25

WELL #2 LOCATED 700' SOUTH AND 590' EAST FROM THE NW COR SECTION 25

NOTE: THE PURPOSE OF THIS MAP IS TO IDENTIFY THE APPROXIMATE LOCATION OF THE WATER RIGHT. IT IS NOT INTENDED TO PROVIDE INFORMATION RELATIVE TO THE LOCATION OF PROPERTY OWNERSHIP BOUNDARY LINES.

DRAWING: H:\CAD\AG\3522\046\3522FP.DWG
PRINTED BY: Roger Willard on 11/03/05 10:37 AM