

# T.17S., R.5W., W.M. NE1/4, SECTION 10

**RECEIVED**

APR 13 2000

WATER RESOURCES DEPT.  
SALEM, OREGON

THE PURPOSE OF THIS MAP IS TO IDENTIFY THE LOCATION OF THE WATER RIGHT. IT IS NOT INTENDED TO PROVIDE INFORMATION RELATIVE TO THE LOCATION OF PROPERTY OWNERSHIP BOUNDARY LINES.

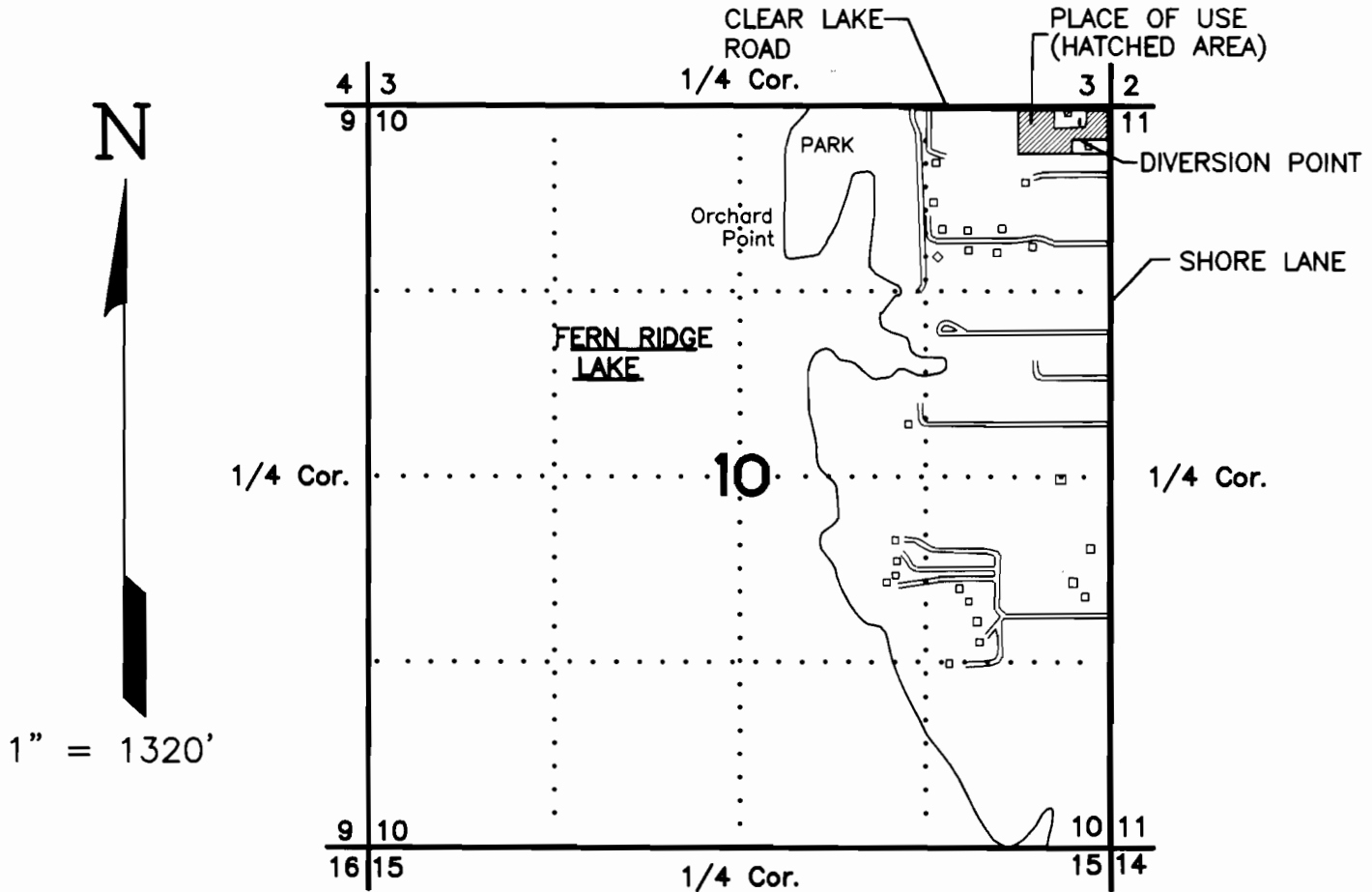

THE DIVERSION POINT IS LOCATED 250' SOUTH AND 200' WEST OF THE N.E. CORNER OF SECTION 10.

## FINAL PROOF SURVEY

UNDER

Application No. G-14647 Permit No. G-13548

IN THE NAME OF

DANIEL E. REEVE

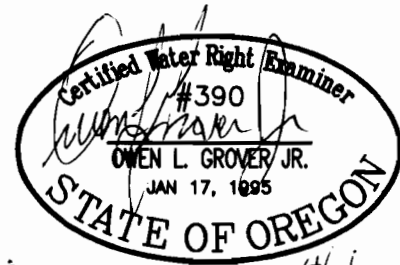

Surveyed ...MARCH 1... 2000... by OWEN L. GROVER