

MAP SENT BY  
WATER RESOURCES

NEW LOCATION OF  
WELL MARKED

# AMENDED LOCATION OF WELL T. 4S., R. 1W., W.M.

**RECEIVED**

SEP 09 1998

WATER RESOURCES DEPT.  
SALEM, OREGON

T 8482

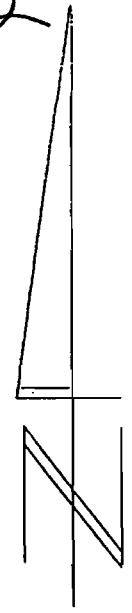
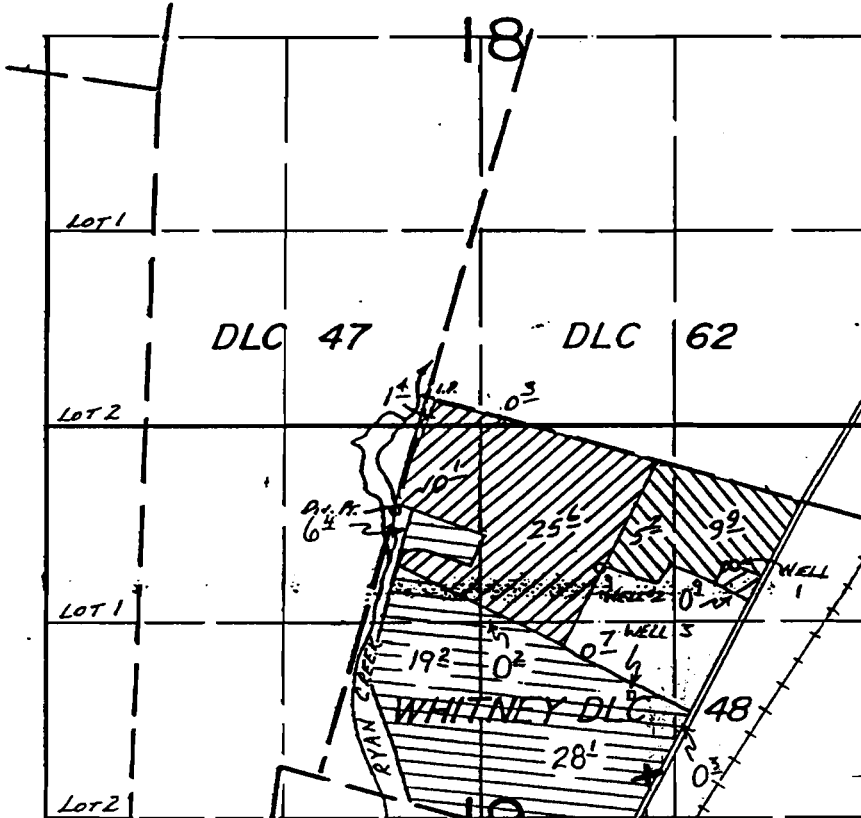

1" = 1320'

WELL IS LOCATED 885 FT N & 1610 FT W  
FROM THE E 1/4 CORNER SECTION 19

650' S. OF N.  
PROPERTY LINE

50' W. OF E.  
PROPERTY LINE

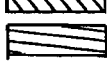
-  } SUPPLEMENTAL WELL 3
-  } PRIMARY WELL 3

UNDER

G18550

Application No. G14619 Permit No. G13550

IN NAME OF

S. PETE FELLER

**RECEIVED**

APR 10 2000

WATER RESOURCES DEPT  
SALEM, OR