

TURNER RANCH INC GROUND WATER APPLICATION MAP T1S R27E WM

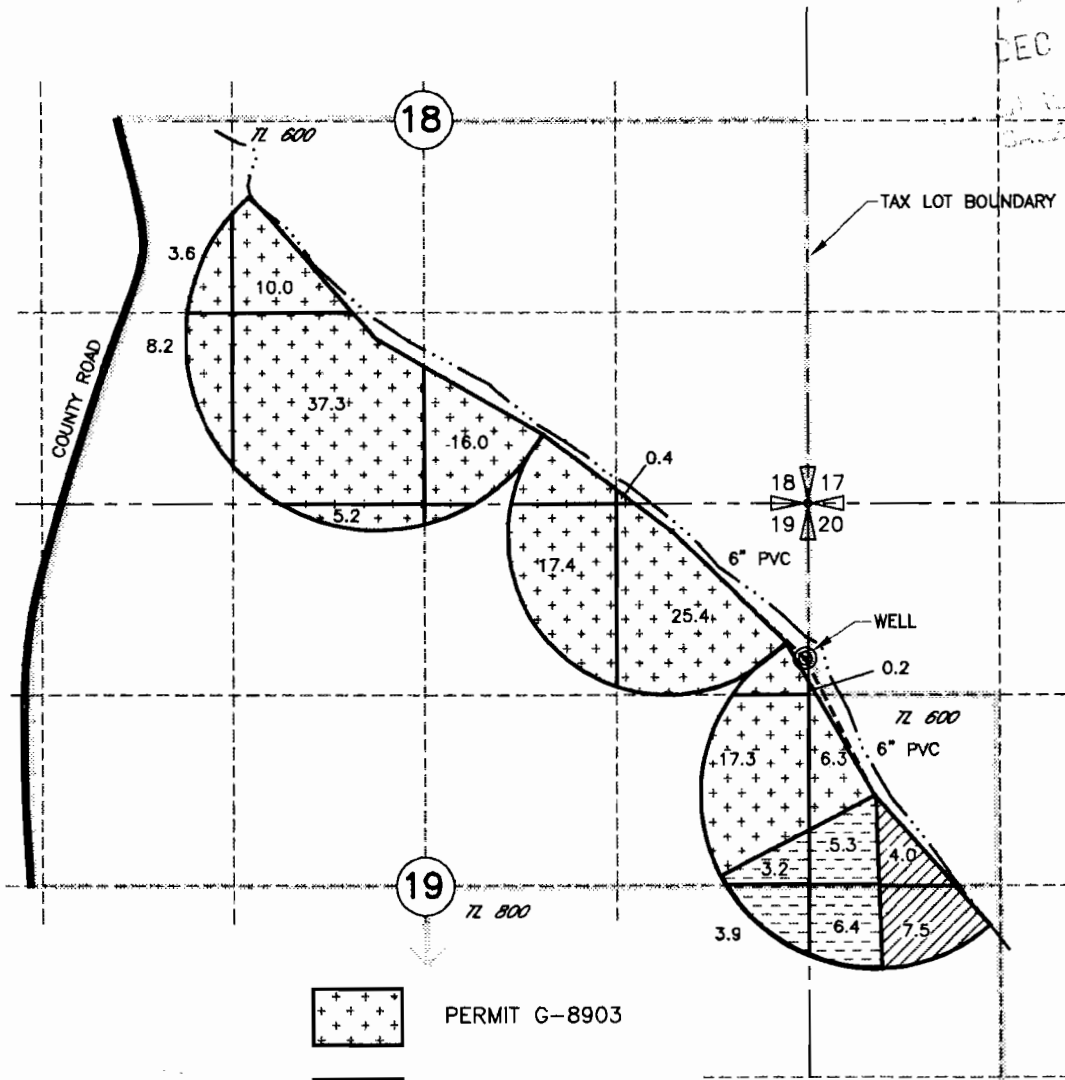

DEC - 8 1997
A. J. ... DEPT.

- PERMIT G-8903
- PERMIT G-9377
- NEW APPLICATION

Robert H. VanSchaick
11/26/97

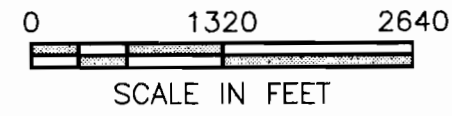

POINTS OF APPROPRIATION
WELL 1070' SOUTH AND 20' WEST FROM THE
NE CORNER SECTION 19

NOTE:
THE PURPOSE OF THIS MAP IS TO IDENTIFY THE APPROXIMATE LOCATION
OF THE WATER RIGHT. IT IS NOT INTENDED TO PROVIDE INFORMATION
RELATIVE TO THE LOCATION OF PROPERTY OWNERSHIP BOUNDARY LINES.

Gillette
G13552
11/13/97
3522.074
3522TUR4.DWG