

RECEIVED

SEP 16 2002

WATER RESOURCES DEPT.
SALEM, OREGON



IRRIGATED FROM
WELL #2

T.29S., R.5W., W.M.
SW1/4 SW1/4 SEC. 28

SE1/4 SE1/4 SEC. 29

NE1/4 NE1/4 SEC. 32

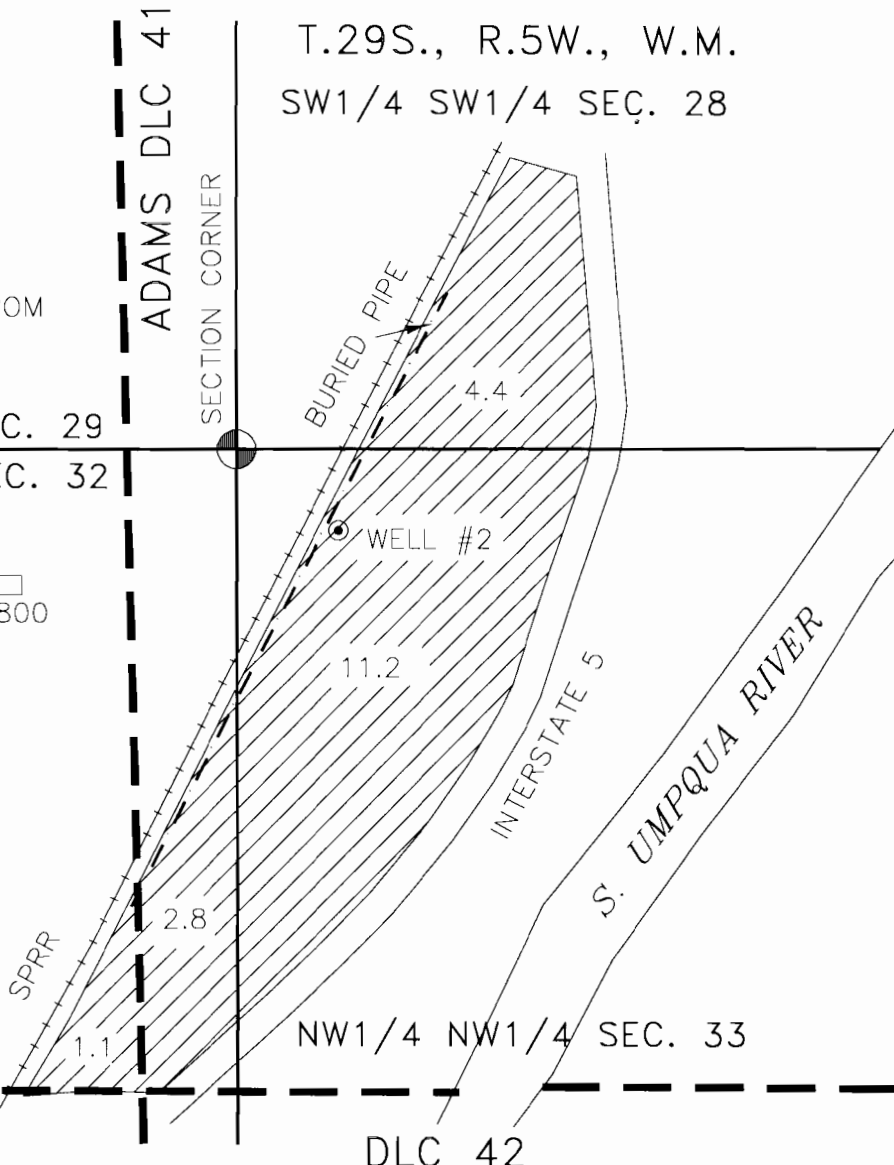
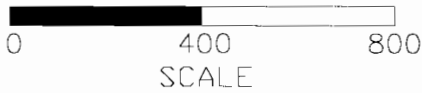

THIS MAP IS TO BE USED FOR WATER RIGHT PURPOSES ONLY

WELL #2 IS 167 FEET SOUTH AND 212 FEET
EAST FROM CORNER TO SECTIONS 28, 29, 32, & 33.

MAP TO ACCOMPANY CLAIM OF BENEFICIAL USE

IN NAME OF
Ron Atkinson

A# G-14662
P# G-13553

August 19, 2002

BY: WILLIAM J. RUPPERT
P.O. BOX 1564
MYRTLE CREEK, OR 97457

