

CANCELLED

1170
1180
1190
1171
1181
1100
1191
200

32000

SEE MAP 5 2E 13

32400

WELL IS LOCATED
280 FEET NORTH &
1460 FEET WEST
FROM SE CORNER OF
DLC 54

PROPOSED NEW WELL

SEE MAP 5 2E 13

33000

RECEIVED
FEB 18 1998
WATER RESOURCES DEPT.
SALEM, OREGON

Application No. **G14684**
Permit No. **G13556**

T5S R2E

1" = 400'

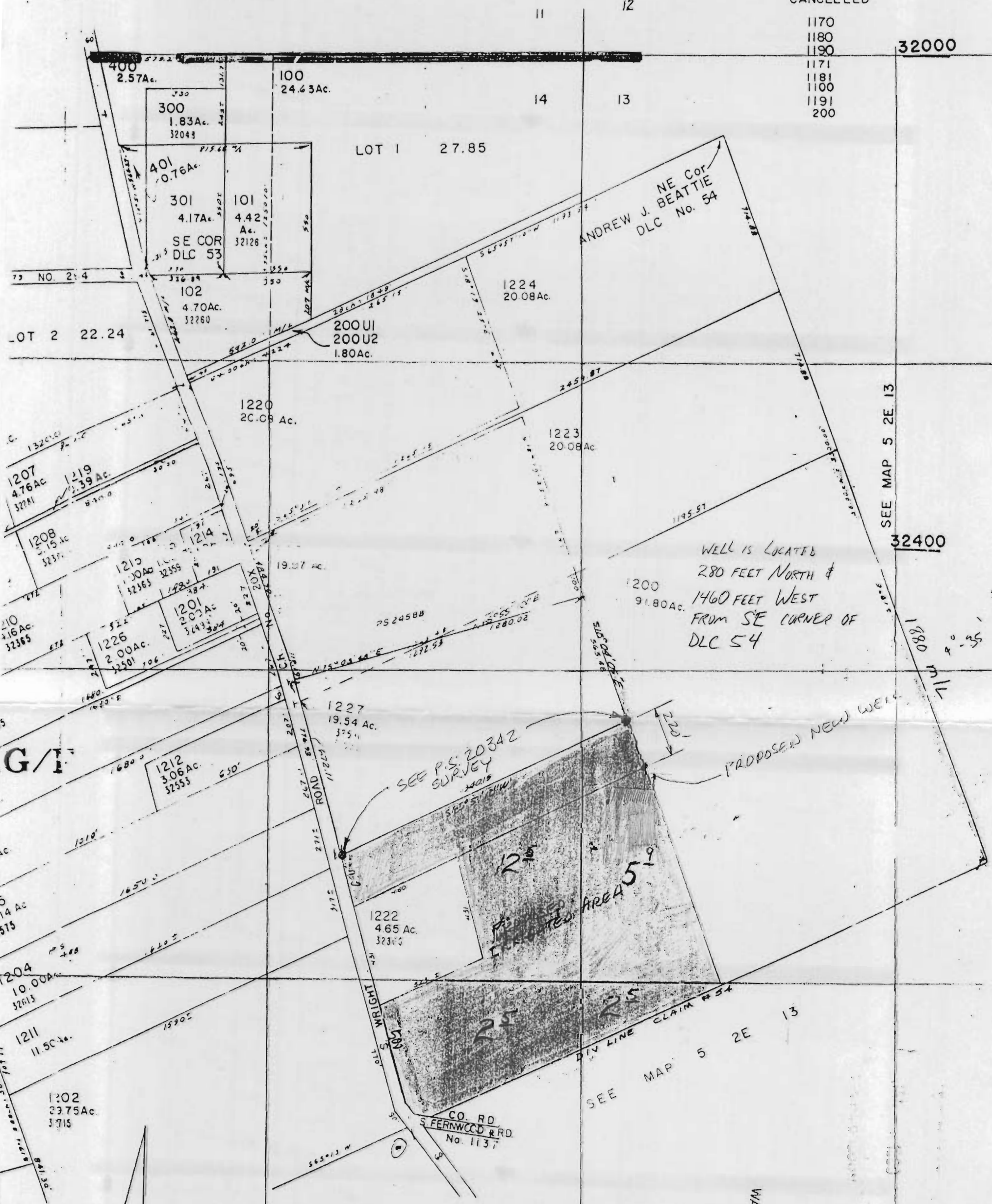

G/I

