

CLAIM OF BENEFICIAL USE AND FINAL MAP FOR

ED ALSTAT
 PARCEL 2 AND 3, PARTITON PLAT 1992-35
 LOCATED IN THE NE 1/4, SECTION 12
 T3S, R4E, WM
 CLACKAMAS COUNTY, OREGON
 SCALE 1"=400' SEPTEMBER 2002
 JOB # 02-011

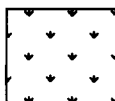

IRRIGATED LANDS
 TOTAL AREA 34 ACRES

APPLICATION NO. G-14625
 PERMIT NO. G-13558

RECEIVED
 SEP 19 2002
 WATER RESOURCES DEPT.
 SALT LAKE OREGON

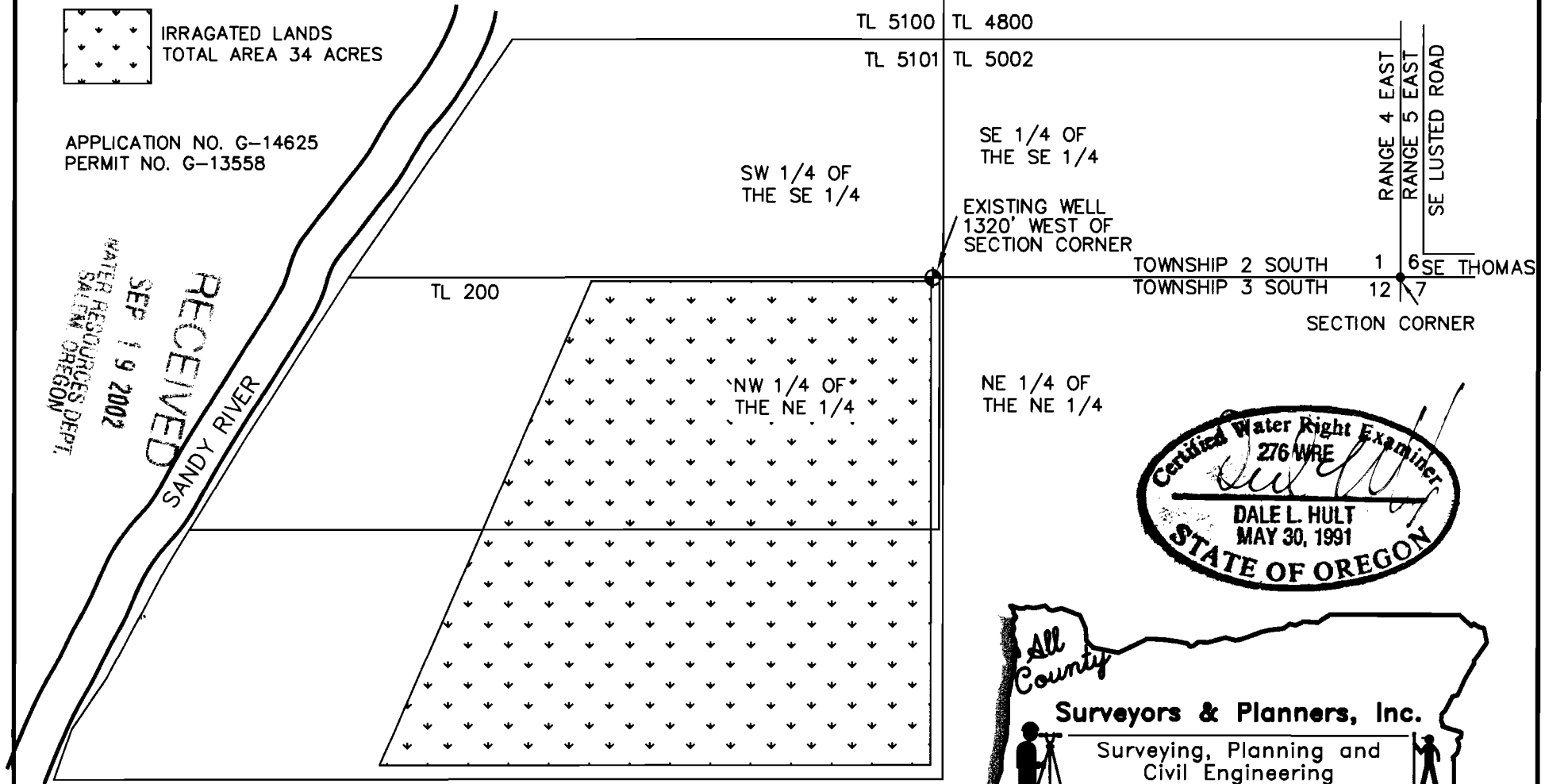

NOTE: THIS DRAWING IS NOT A LAND SURVEY. PROPERTY LINES AND/OR OTHER LINES SHOWN HEREON ARE NOT REPRESENTED BY THE UNDERSIGNED TO MEET ACCURACY STANDARDS OF LAND SURVEYS.

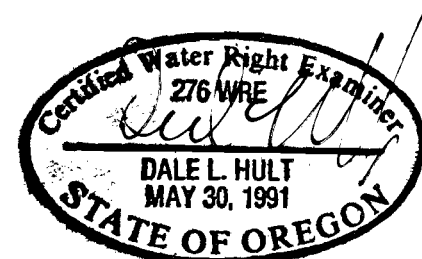

All County

Surveyors & Planners, Inc.

Surveying, Planning and Civil Engineering

P.O. Box 955 Sandy, OR 97055
 Phone: (503) 668-3151
 Fax: (503) 668-4730