

RECEIVED

JAN 14 2000

FINAL PROOF
of PERMIT G-13559
for CHARLES A BLOODSWORTH
T5N, R29E WM

WATER RESOURCES DEPT.
SALEM, OREGON

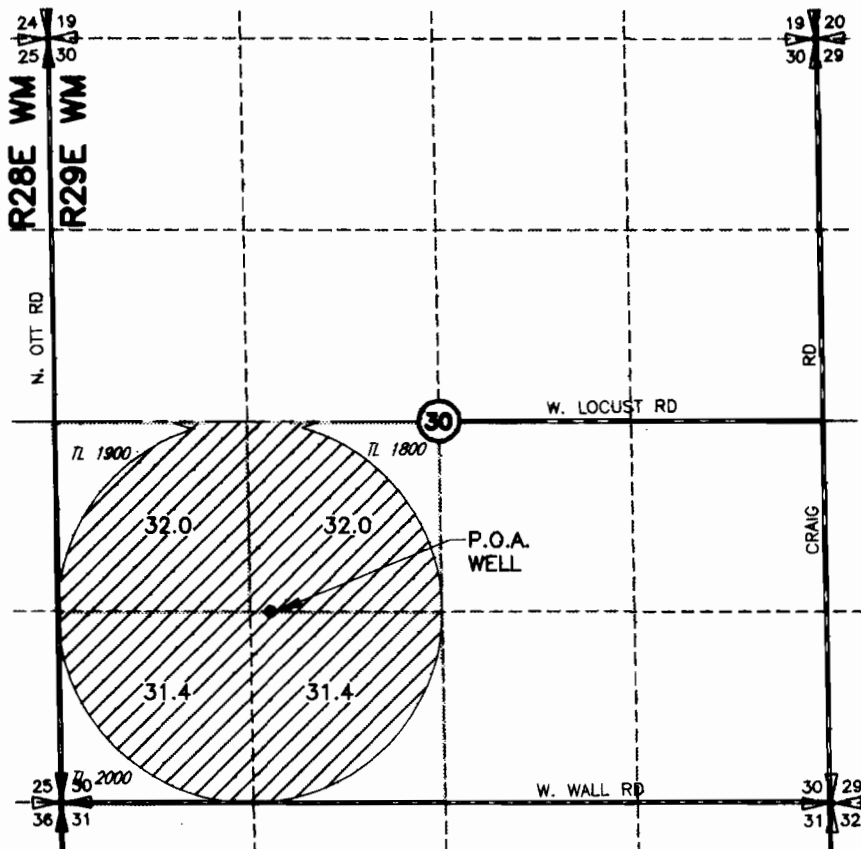

POINT OF APPROPRIATION
WELL LOCATED 1340' NORTH AND
1410' EAST OF THE SW CORNER SEC 30



AREA FOUND IRRIGATED UNDER
THIS FINAL PROOF

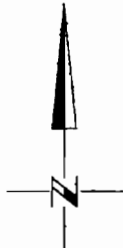

SCALE IN FEET

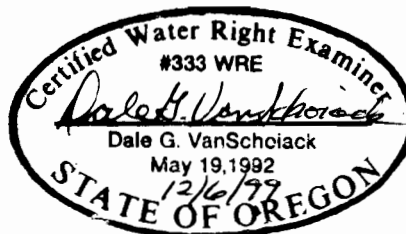

NOTE:
THE PURPOSE OF THIS MAP IS TO IDENTIFY THE APPROXIMATE LOCATION
OF THE WATER RIGHT. IT IS NOT INTENDED TO PROVIDE INFORMATION
RELATIVE TO THE LOCATION OF PROPERTY OWNERSHIP BOUNDARY LINES.

12/06/99
3522.105
35223559.DWG



Architects & Engineers
Kennewick, WA 99336