

FINAL PROOF SURVEY MAP

T 6 S R 3 W, W.M.

Prepared for John & Vicki Zielinski
Application G-14709 Permit G-13560

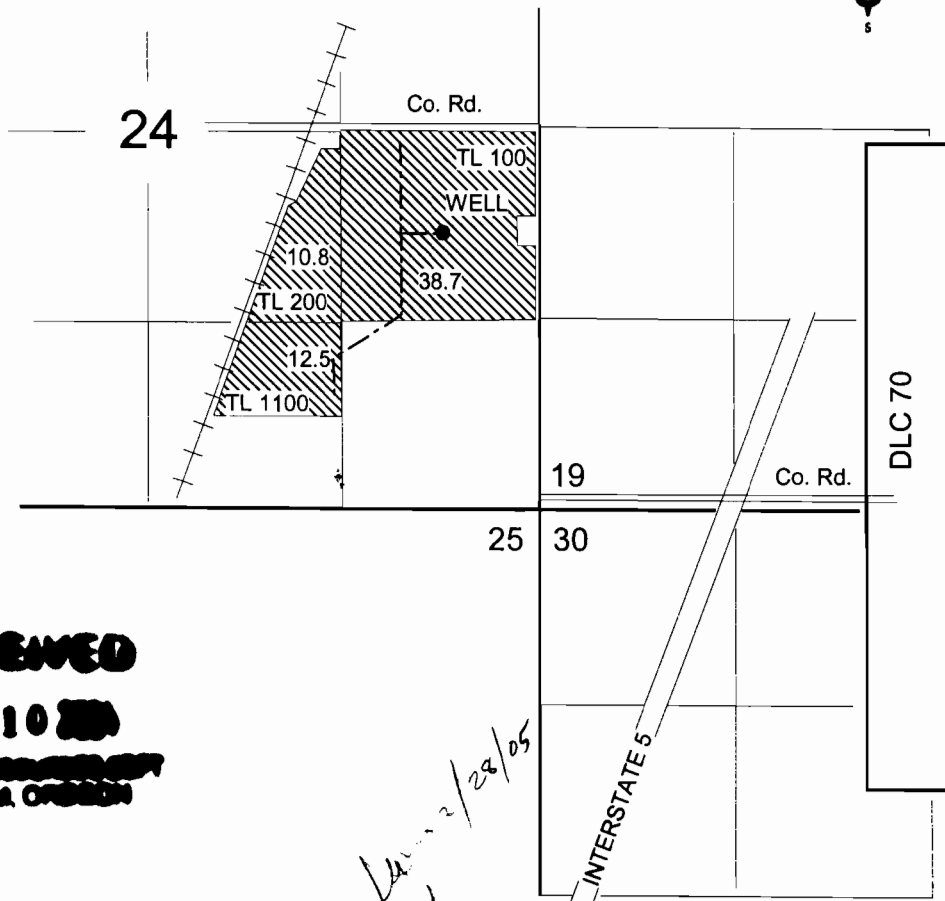

RECEIVED
NOV 10 2005
WATER RESOURCES DIVISION
SALEM, OREGON

*Done 11/24/05
W*

WELL #1: 720' S & 650' E of the East 1/4 corner Section 24

4" = 1 mile



0

2500

This map is for water
right purposes only.

