

FINAL PROOF SURVEY MAP

T 6 S R 2 W, W.M.

Prepared for John & Vicki Zielinski
Application G-14689 Permit G-13561

RECEIVED
NOV 10 2000
WATER RESOURCES DEPT
SALEM, OREGON

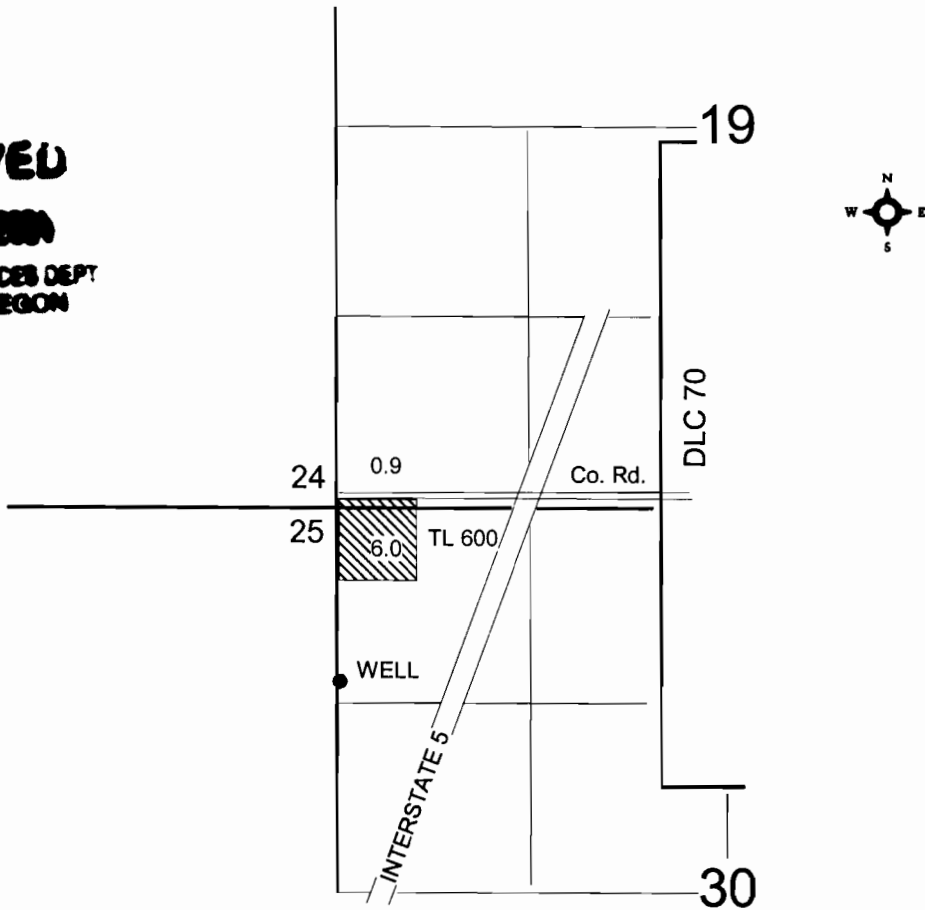

WELL: 1190' S & 30' E of the NW corner Section 30

This map is for water
right purposes only.

