

RECEIVED  
MAY 26 1998  
WATER RESOURCES DEPT.  
SALEM, OREGON

SEC 28, T 14 S, R 5 W, W.M.  
SEC 33, T 14 S, R 5 W, W.M.  
MONROE, BENTON COUNTY, OREGON

APP: G14759  
PERMIT: G13575

RECEIVED

NOV 19 1998  
WATER RESOURCES DEPT.  
SALEM, OREGON

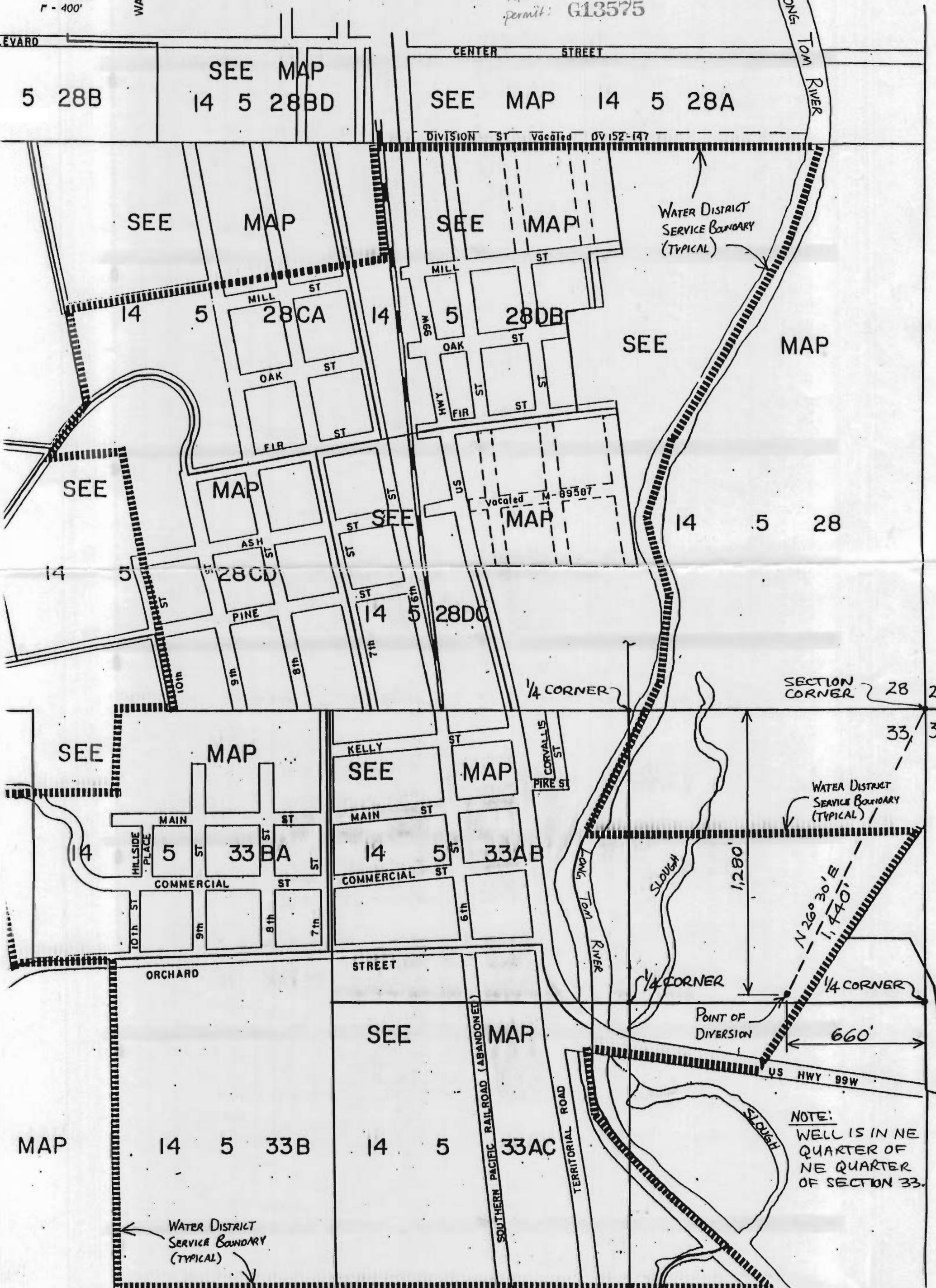

NOTE:  
WELL IS IN NE QUARTER OF  
NE QUARTER OF  
SECTION 33.