Application No. G-14682 Permit No. G13577

Application No. G-14682 Permit No.

# FINAL PARTITION # 55-9

## FOR: RANDY & SUE SCOTT

LOCATED IN S. 22, T. 39 S., R. 8 E., W.M., KLAMATH COU

Tax Lot R-3908-02200-00104-000

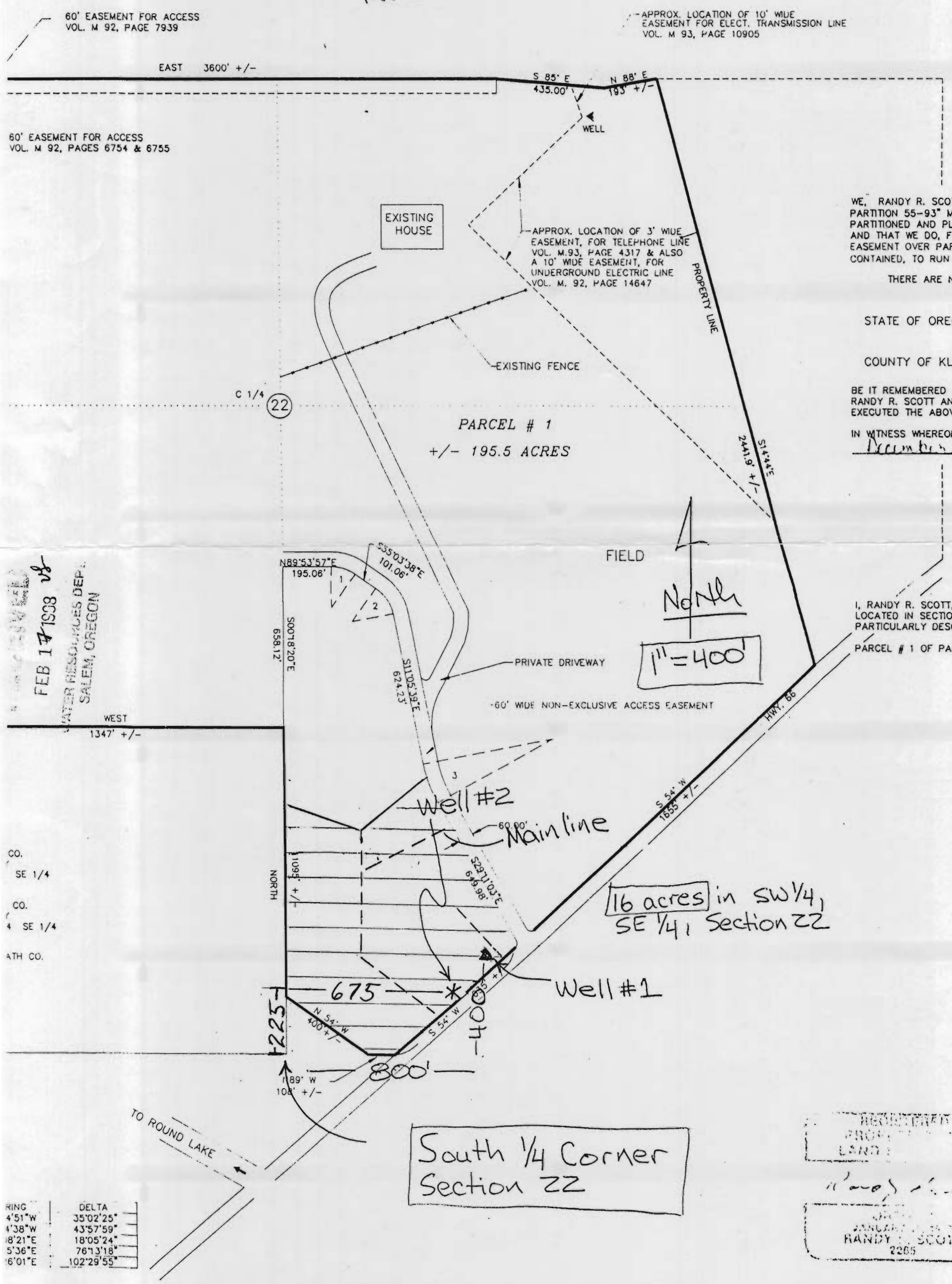


WE, RANDY R. SCOTT, AND SUSAN J.
PARTITION 55-93" MORE PARTICULARLY
PARTITIONED AND PLATTED AS SHOWN
AND THAT WE DO, FOR OURSELVES, OU
EASEMENT OVER PARCEL #1, FOR INGRE
CONTAINED, TO RUN WITH TITLE TO SAI

THERE ARE NO WATER RIGHTS A

STATE OF OREGON )
)
COUNTY OF KLAMATH )

BE IT REMEMBERED THAT ON THIS 2
RANDY R. SCOTT AND SUSAN J. SCOTT,
EXECUTED THE ABOVE INSTRUMENT, AN

IN WITNESS WHEREOF, I HAVE HEREUNT
December, 1994.

I, RANDY R. SCOTT, SURVEYOR, HEREB
LOCATED IN SECTION 22, TOWNSHIP 39
PARTICULARLY DESCRIBED AS FOLLOWS

PARCEL # 1 OF PARTITION # 55-91

| RING | DELTA |
|---|---|
| 4'51"W | 35°02'25" |
| 4'38"W | 43°57'59" |
| 8'21"E | 18°05'24" |
| 5'36"E | 76°13'18" |
| 6'01"E | 102°29'55" |

CO.
SE 1/4
CO.
4 SE 1/4
ATH CO.

FEB 17 1998
WATER RESOURCES DEPT.
SALEM, OREGON

REGISTERED PROFESSIONAL LAND SURVEYOR
Randy R. Scott
JANUARY 1, 1994
RANDY R. SCOTT
2265

LICENSE EXPIRES 12-31-94

COMPILED FROM INFO IN THE FILE 8/25/98 RMK