

SEC. 33 T.8S., R.4W., W.M.

POLK COUNTY, OREGON

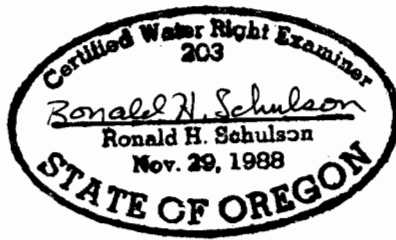

RECEIVED

SEP 24 2004

WATER RESOURCES DEPT
SALEM, OREGON

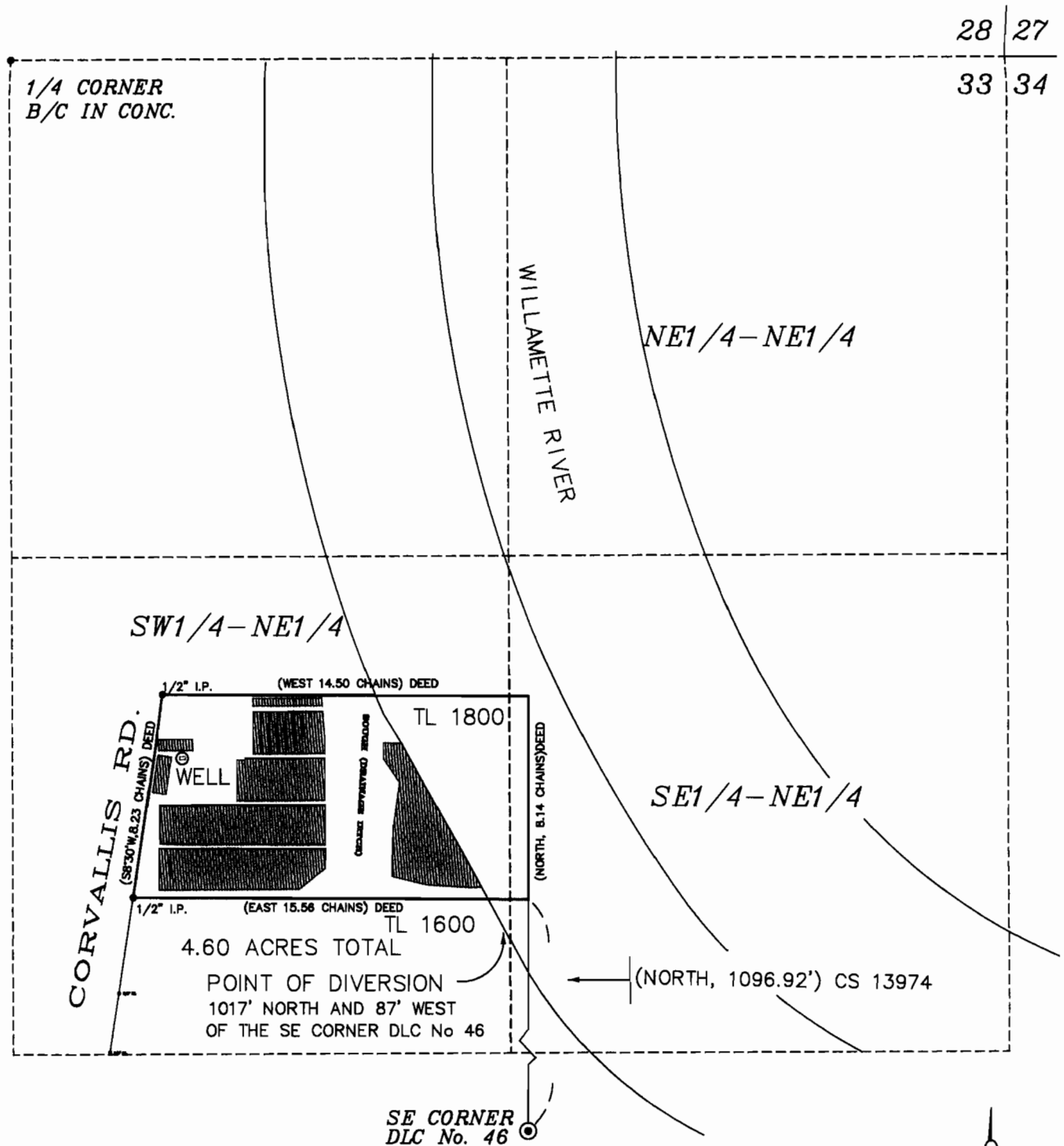

FINAL PROOF SURVEY

UNDER

G-14505
S 83368

G-13578
53527

SCALE: 1" = 400'

APPLICATION No. _____, PERMIT No. _____

NOTE:
THIS MAP IS FOR THE
PURPOSE OF IDENTIFYING
WATER RIGHTS AND HAS
NO INTENT TO DIMENSION
OR LOCATE PROPERTY
OWNERSHIP LINES.

IN THE NAME OF
ROSS PARATORE
6920 CORVALLIS RD.
INDEPENDENCE, OR. 97351
(503)838-4222

AREAS LOCATED BY
FIELD SURVEY ON
SEPT 25, 2001 BY
RONALD H. SCHULSON
OCT 24, 2004 BY
STEVE APPLIGATE

J & R SURVEYORS

(503)623-4003 P.O. BOX 418 DALLAS, OR. 97338

09/17/04

J & R No. 0192W1