

MAP TO ACCOMPANY GROUND WATER APPLICATION

RECEIVED

MAR 19 1998

WATER RESOURCES DEPT.
SALEM, OREGON

BEING A PORTION OF GOVERNMENT LOTS 1 AND 5,
SITUATED IN THE NE 1/4 OF SECTION 25, T37S, R8EWM
AND A PORTION OF GOVERNMENT LOTS 2 AND 3,
SITUATED IN THE W 1/2 W 1/2 OF SECTION 30, T37S, R9EWM,
ALL IN KLAMATH COUNTY, OREGON

FEBRUARY 1998

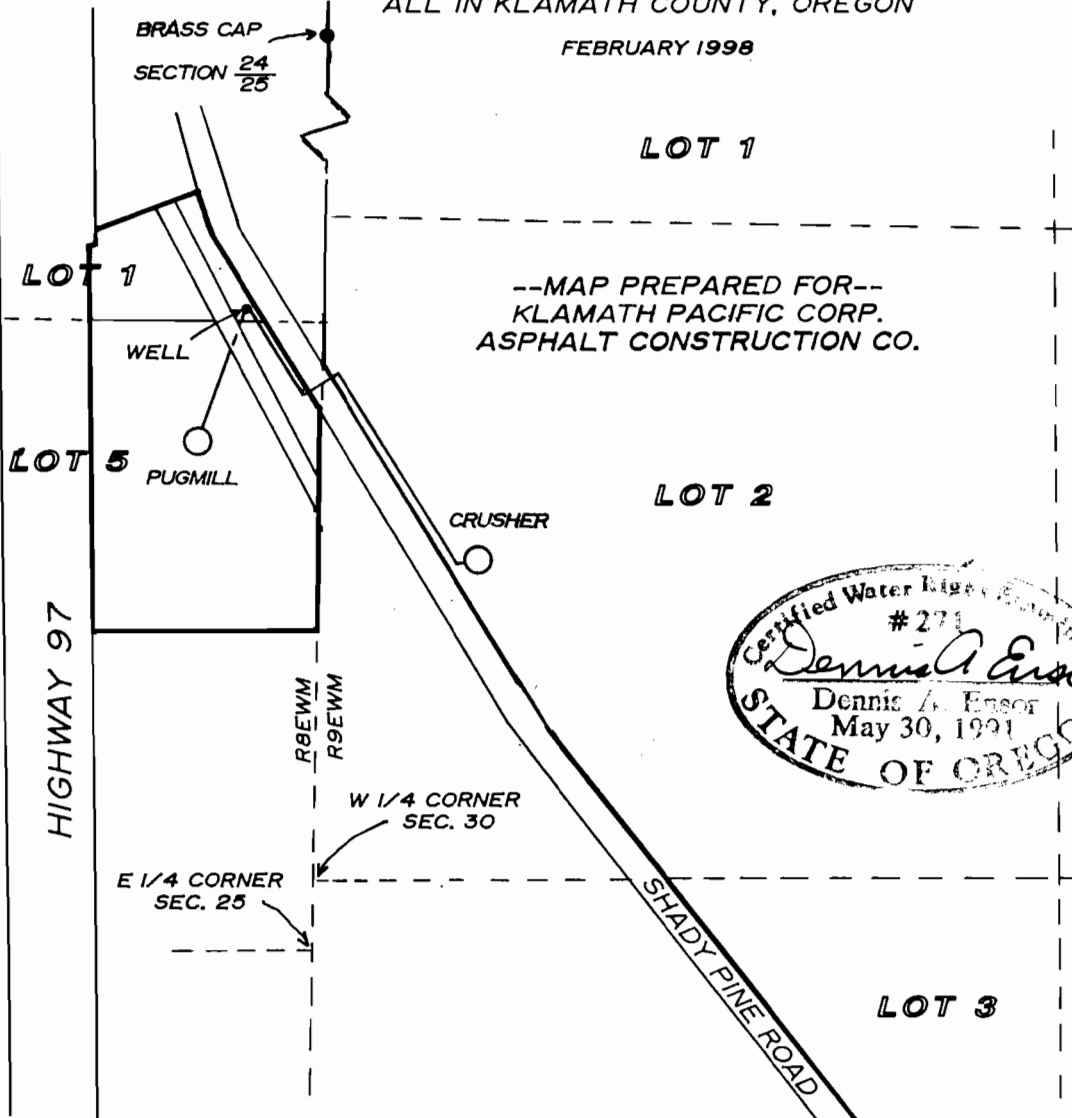

--MAP PREPARED FOR--
KLAMATH PACIFIC CORP.
ASPHALT CONSTRUCTION CO.

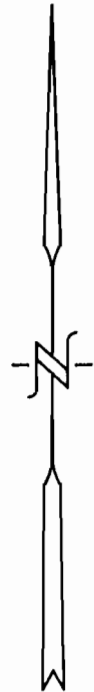
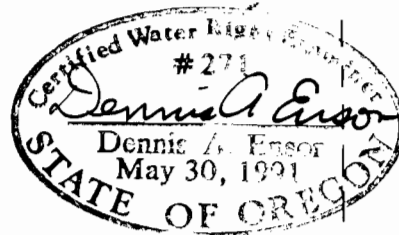

SCALE
1" = 400'

LOCATION OF WELL BY AERIAL PHOTO
1300 FEET SOUTH AND 160 FEET WEST
OF SECTION CORNER COMMON TO
SECTIONS 25 AND 24.

MAP PREPARED FROM AERIAL PHOTO
AND KLAMATH COUNTY ASSESSOR MAP

LOCATION OF PUGMILL AND CRUSHER BY OWNER

THE PURPOSE OF THIS MAP IS TO IDENTIFY THE LOCATION OF
THE WATER RIGHT. IT IS NOT INTENDED TO PROVIDE INFORMATION
RELATIVE TO THE LOCATION OF PROPERTY OWNERSHIP BOUNDARY
LINES.

6-14715
G10585
TRU-LINE SURVEYING, INC.
2333 SUMMERS LANE
KLAMATH FALLS, OR. 97603