

MAP TO ACCOMPANY GROUND WATER APPLICATION

BEING GOVERNMENT LOT 1, SITUATED IN,
THE SE 1/4 OF SECTION 18, T38S, R9EWM,
KLAMATH COUNTY, OREGON

FEBRUARY 1998

MAP PREPARED FOR
-- KLAMATH PACIFIC CORP. --

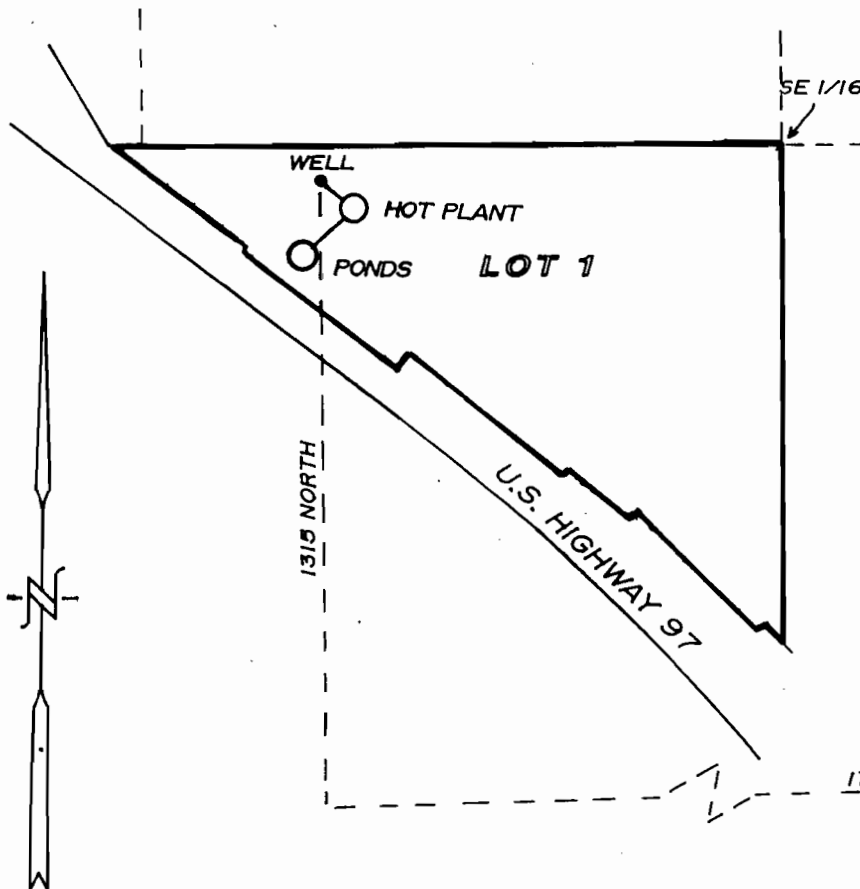
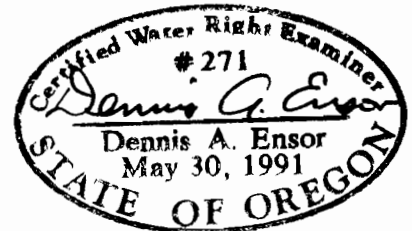

RECEIVED

MAR 19 1998

WATER RESOURCES DEPT.
SALEM, OREGON

SCALE
1" = 400'

MAP PREPARED FROM KLAMATH COUNTY ASSESSOR MAP. WELL
LOCATION BY AERIAL PHOTO.

LOCATION OF PONDS AND HOT PLANT BY OWNER

G14718

G13586

THE PURPOSE OF THIS MAP IS TO IDENTIFY THE LOCATION OF
THE WATER RIGHT. IT IS NOT INTENDED TO PROVIDE INFORMATION
RELATIVE TO THE LOCATION OF PROPERTY OWNERSHIP BOUNDARY
LINES.

TRU-LINE SURVEYING, INC.
2333 SUMMERS LANE
KLAMATH FALLS, OR. 97603