

APPLICATION MAP

IN THE NAME OF C "N" D FARMS, Inc.

T 28 S, R 14 W, W.M, SECTION 32

RECEIVED

JUN - 3 1997

WATER RESOURCES DEPT.
SALEM, OREGON

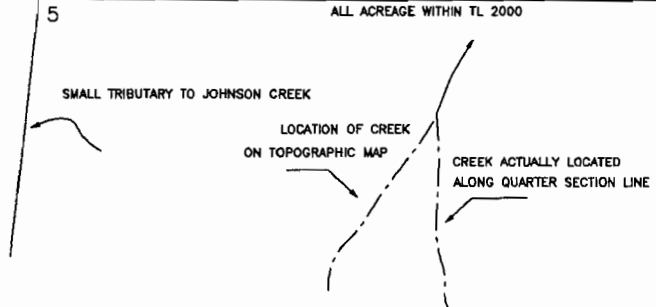
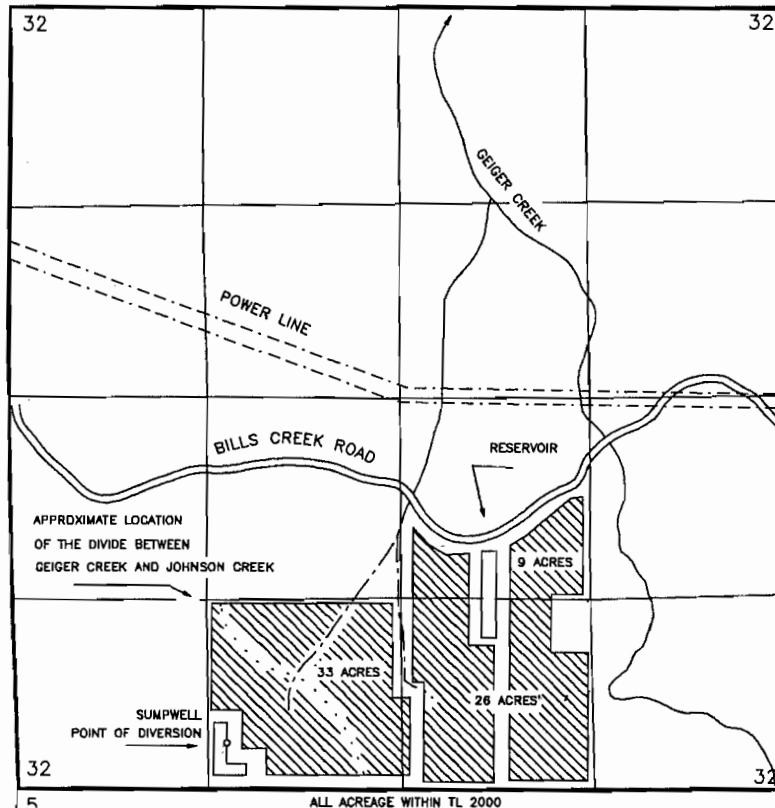

G14538
G13595

THE SUMPWELL POINT OF DIVERSION IS TO BE LOCATED 320 FEET NORTH AND 1440 FEET EAST FROM THE SOUTHWEST CORNER OF SECTION 32, BEING WITHIN THE SE 1/4 OF THE SW 1/4 OF SECTION 32, TOWNSHIP 28 SOUTH, RANGE 14 WEST, W.M.; IN COOS COUNTY.

THE PURPOSE OF THIS MAP IS TO IDENTIFY THE LOCATION OF THE WATER RIGHT. IT IS NOT INTENDED TO PROVIDE INFORMATION RELATIVE TO THE LOCATION OF PROPERTY OWNERSHIP BOUNDARY LINES.