

S Yam Hill Vol 11
WPK PALMOR Vol 12

T.4S., R.4W., W.M

RECEIVED

JAN 12 1998

WATER RESOURCES DEPT.
SALEM OREGON

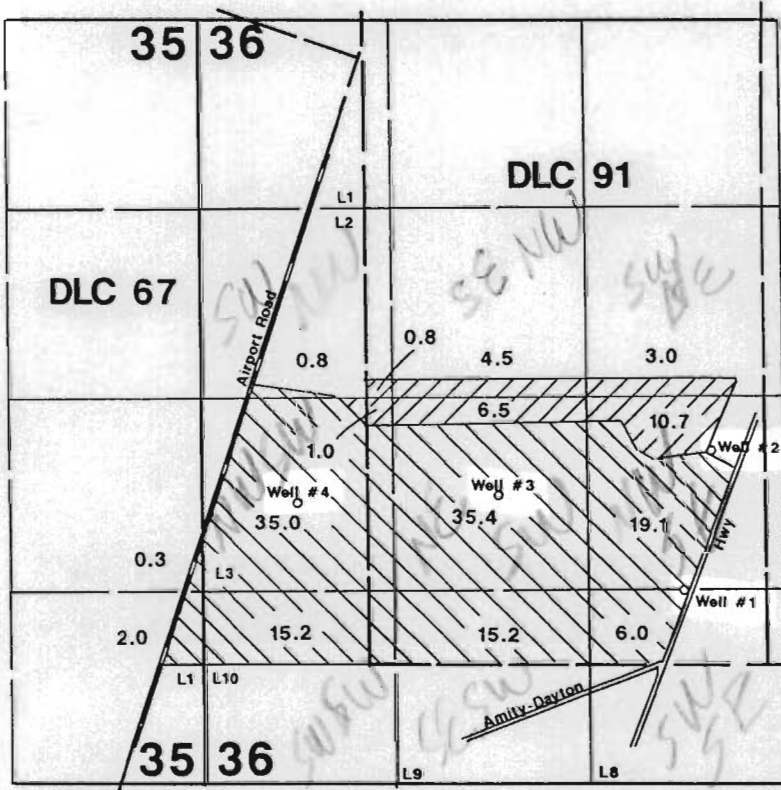

1" = 1320'

Wells #1,2,3 & 4



Primary

Wells #2,3 & 4



Supplemental

- Well #1 located 510'N & 560'W
- Well #2 located 1500'N & 330'W
- Well #3 located 1150'N & 1800'W
- Well #4 located 1100'N & 3200'W all from SE corner DLC 91.

Application Map KCK Farms

Application #: G74667 Permit #: G13597

This Map Was Prepared For The Purpose Of Identifying The Location Of A Water Right Only And Is Not Intended To Provide Legal Dimensions Or Location Of Property Ownership Lines.

