

FINAL PROOF SURVEY MAP IN THE NAME OF SEA WIND FARMS, INC.

APPLICATION G - 14722

PERMIT G - 13598

SECTIONS 29 & 30, TOWNSHIP 31 SOUTH, RANGE 15 WEST, W.M.

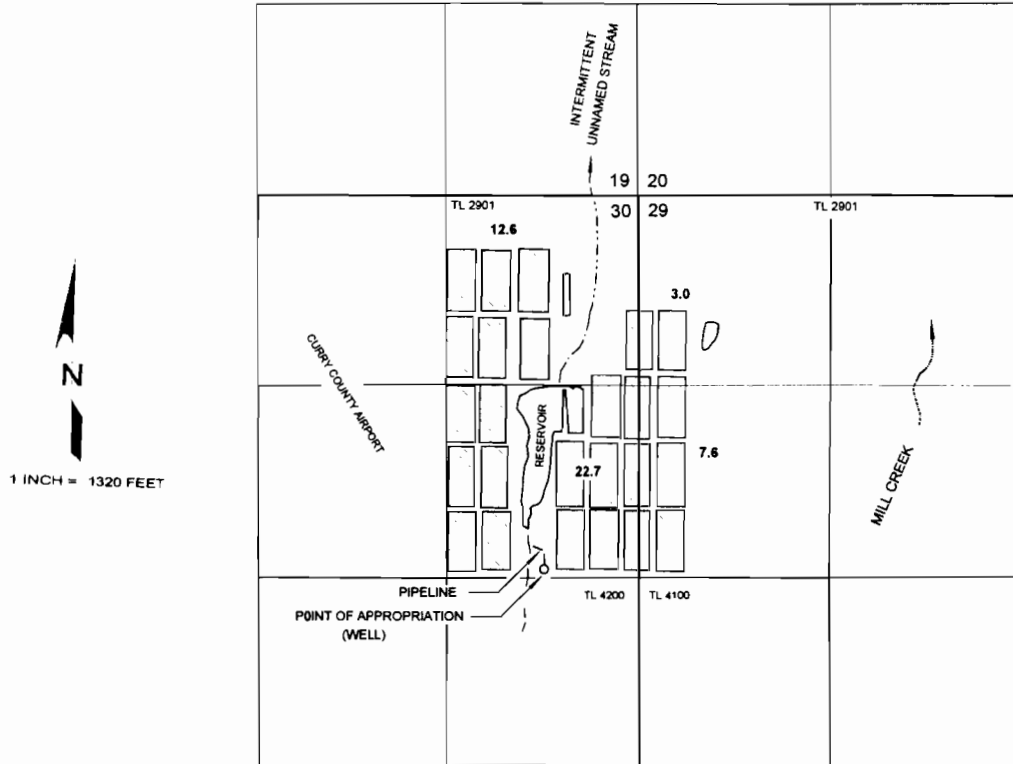

NOV 24 2004

THE WELL IS LOCATED 2595 FEET SOUTH AND 645 FEET WEST FROM THE NORTHEAST CORNER OF SECTION 30; BEING WITHIN THE SE $\frac{1}{4}$ NE $\frac{1}{4}$ OF SECTION 30, TOWNSHIP 31 SOUTH, RANGE 15 WEST, W.M.; CURRY COUNTY.

