

TOWNSHIP 9 SOUTH, RANGE 40 EAST, W.M.  
SECTION 10, NW ¼, TAX LOT 400

RECEIVED

JUN 26 1998

WATER RIGHT MODEL  
Salem, Oregon

**EXPLANATION**

- QUARTER SECTION LINE \_\_\_\_\_
- QUARTER QUARTER SECTION LINE \_\_\_\_\_
- APPROXIMATE PROPERTY BOUNDARY \_\_\_\_\_  
ADAPTED FROM FIGURE 2-1, "FACILITY MAP" FROM PRELIMINARY GROUNDWATER ASSESSMENT REPORT, PREPARED BY CH<sub>2</sub>M HILL, DATED OCTOBER, 1996.
- DRAINAGE DITCH \_\_\_\_\_

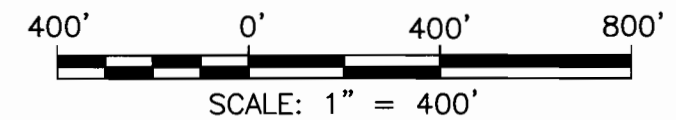

NOTE:  
THIS MAP WAS PREPARED FOR THE PURPOSE OF IDENTIFYING THE LOCATION OF WATER RIGHT ONLY AND IS NOT INTENDED TO PROVIDE LEGAL DIMENSIONS OF LOCATIONS OF PROPERTY OWNERSHIP LINES.

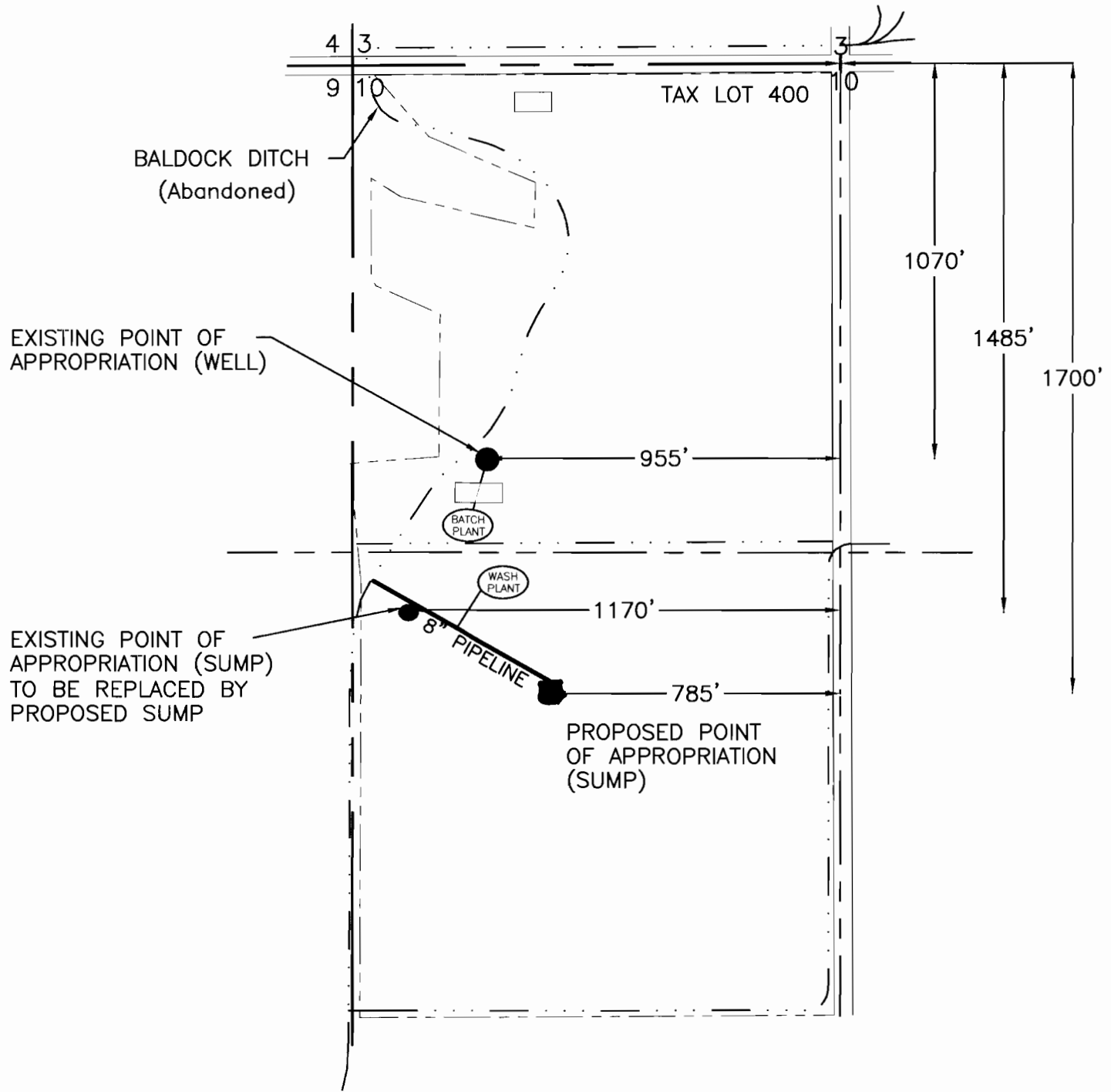

Applicant  
G 14794  
G13611

 <b>DAVID J. NEWTON ASSOCIATES, INC.</b> CIVIL & GEOLOGICAL ENGINEERING SERVICES 1201 S.W. 12TH AVENUE, SUITE 400 (503) 228-7718 PORTLAND, OREGON 97205 FAX (503) 228-7781					<b>Water-Right Application Map</b>	
DATE	FILE NAME	PLOT FILE	INITIALS	PROJECT NO.	<b>Triple C Redi-Mix Company</b> Baker City, Oregon	
MAY 1998	WATER	DNA256	TTW	805-101		