

RECEIVED

JUN 03 2002

WATER RESOURCES DEPT
SALEM OREGON

SECTION 36, T. 5 N., R. 26 E., W.M.
MORROW COUNTY



SCALE 1" = 400'

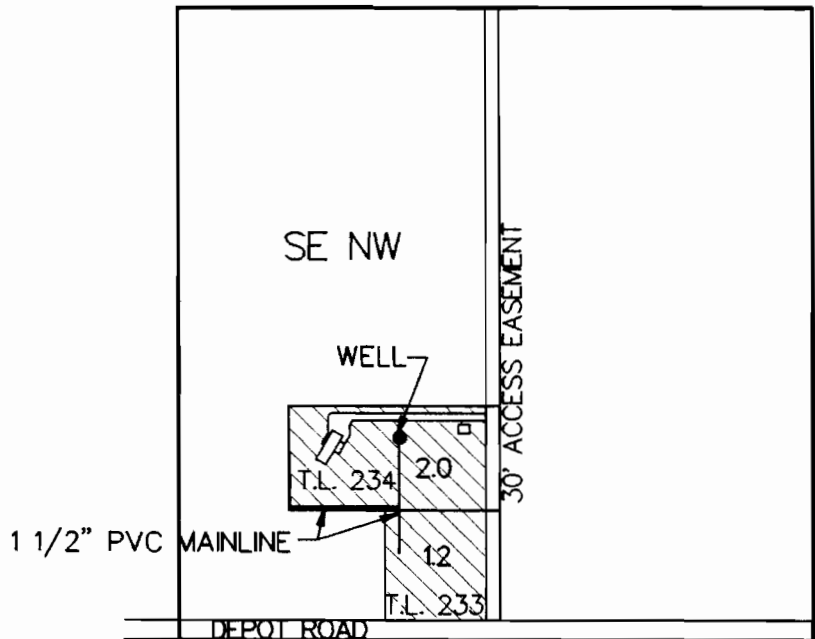

WELL LOCATED 900' S & 460' E FROM
NW CORNER OF SE1/4 NW1/4, SECTION 36.

 IRRIGATED AREA - 3.2 ACRES

FINAL PROOF SURVEY
UNDER
APPLICATION G-14748 PERMIT G-13615
IN NAME OF
GIBB L. & STEPHANIE A. EVANS

The preparation of this map is for the purpose of identifying the location of water rights only, and has no intent to provide dimensions or locations of property ownership lines.

5/20/02

