

SE1/4NE1/4 Section 12, T.40 S., R.8 W., W.M.

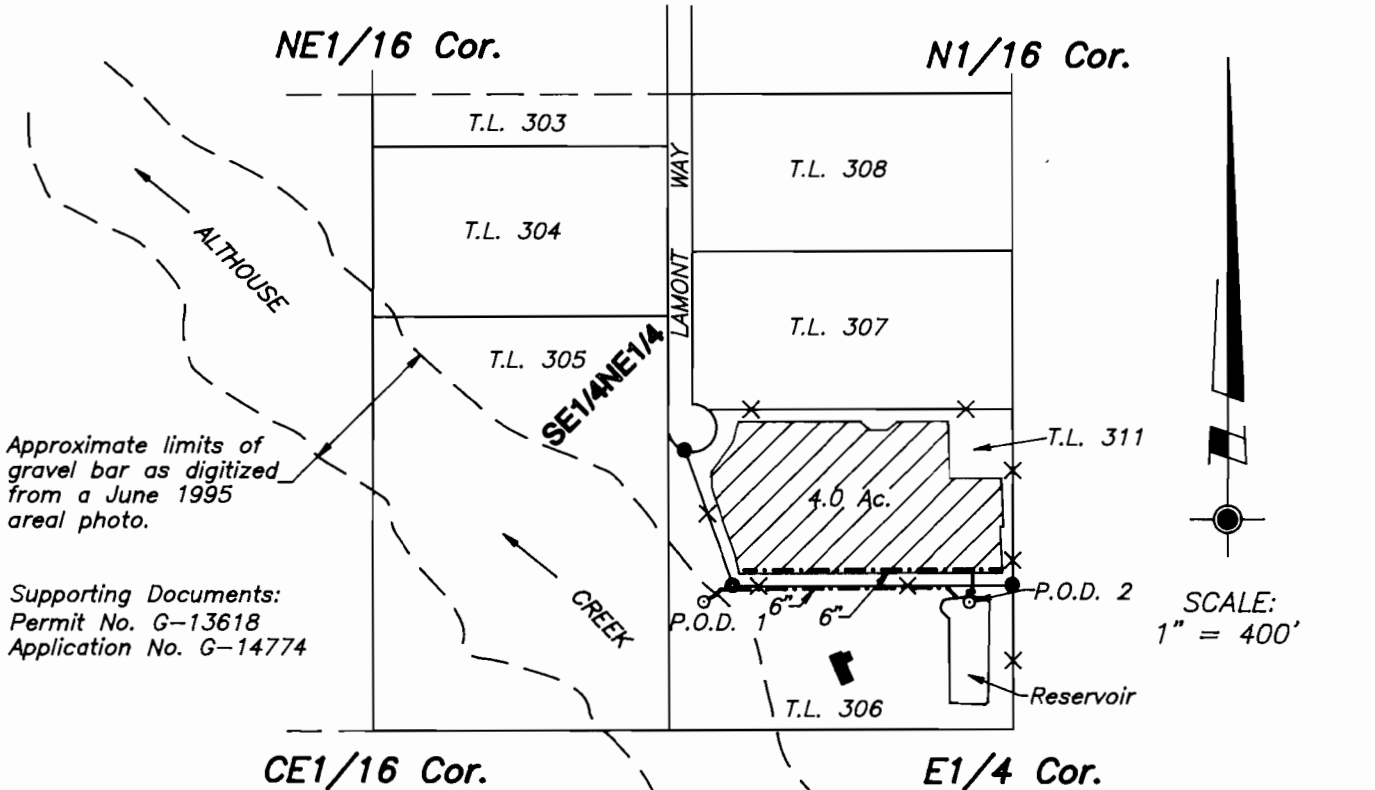

Approximate limits of gravel bar as digitized from a June 1995 areal photo.

Supporting Documents:
Permit No. G-13618
Application No. G-14774

SCALE:
1" = 400'

LEGEND:

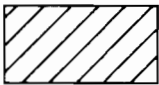

Place of Use for Primary Irrigation per Permit No. G-13618 (Priority Date = June 16, 1998)
4.0 Acres



Existing House



Found 5/8" Iron Rod per Partition Plat No. 1991-58



Existing Underground 6" PVC Pipeline



Wire Fence

P.O.D. 1 Sump = Point of Diversion

(265 feet North and 643 feet West of the E1/4 Corner of Section 12)

P.O.D. 2 Point of Diversion

(265 feet North and 91 feet West of the E1/4 Corner of Section 12)

This plat was prepared for the purpose of identifying the location of the water right only. There is no intent to provide dimensions or locations of property ownership lines. Ties to the point of diversion and area of use are based upon measurements made to found monuments per Partition Plat No. 1991-58. Survey ties were made using a Wild T-1600 Theomat and a Distomat DI-1600. A 5 page site report accompanies this plat.

P5 \wendover\wendover.dwg

PROJECT NO.	747-01-487
DRAWING NO.	91-8.5.11
DATE	3-18-02
SCALE	1" = 400'

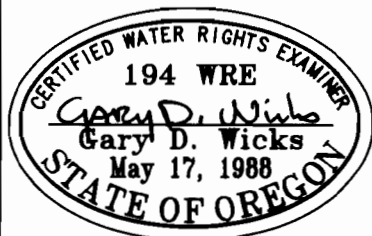

PLAT FOR CLAIM OF BENEFICIAL USE

LOCATED IN
SE1/4NE1/4 Section 12, T.40 S., R.8 W. W.M.
Josephine County, Oregon

PREPARED FOR:
William L. and Ruth Wendover
1628 Dick George Road
Cave Junction, Oregon 97523
Tel. (541) 592-2985

SURVEYED BY:
WICKS ENGINEERING & SURVEYING
311 N.E. "D" Street
Grants Pass, Oregon 97526
Tel. (541) 479-3436
Fax (541) 479-1014

RECEIVED
MAY 17 1988