

# Final Proof Survey

T8S, R19E, W.M.

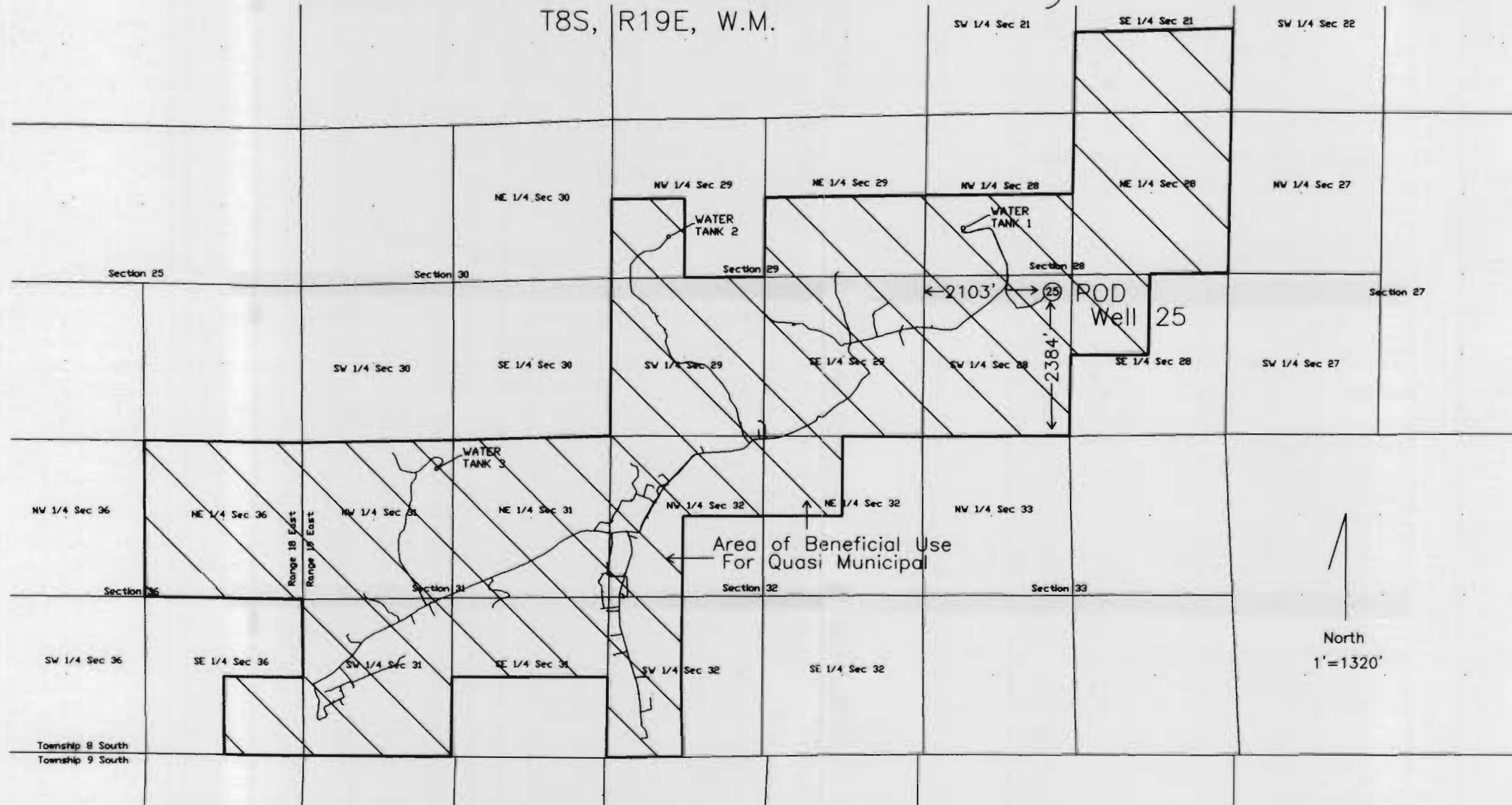

POD Dimensions measured from SW corner section 28

Well 25 located in the NE 1/4 of the SW 1/4 of Section 28, T8S, R19E, W.M.

- & \\\\ Indicates Area of Beneficial Use
- Indicates Water Storage Tanks
- 5" to 10" Potable Water Mainlines Shown

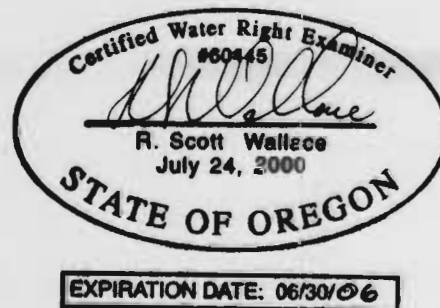

In the name of: Young Life  
 Application Number: G-14754  
 Permit Number: G-13619  
 Well 25 Quasi-Municipal Use  
 Surveyed on May 3, 2005

This map was prepared for the purpose of identifying the location of the water right only. It is not intended to provide dimensions or location of property ownership lines.

## COBU MAP # 0167

**RECEIVED**  
 AUG 04 2005  
 WATER RESOURCES DEPT  
 SALEM, OREGON