

T.6S. R.1W. W.M.
MARION COUNTY

RECEIVED

JUN 25 1998

Application No. G 14792

Permit No. G13624

WATER RESOURCES DEPT.
SALEM, OREGON

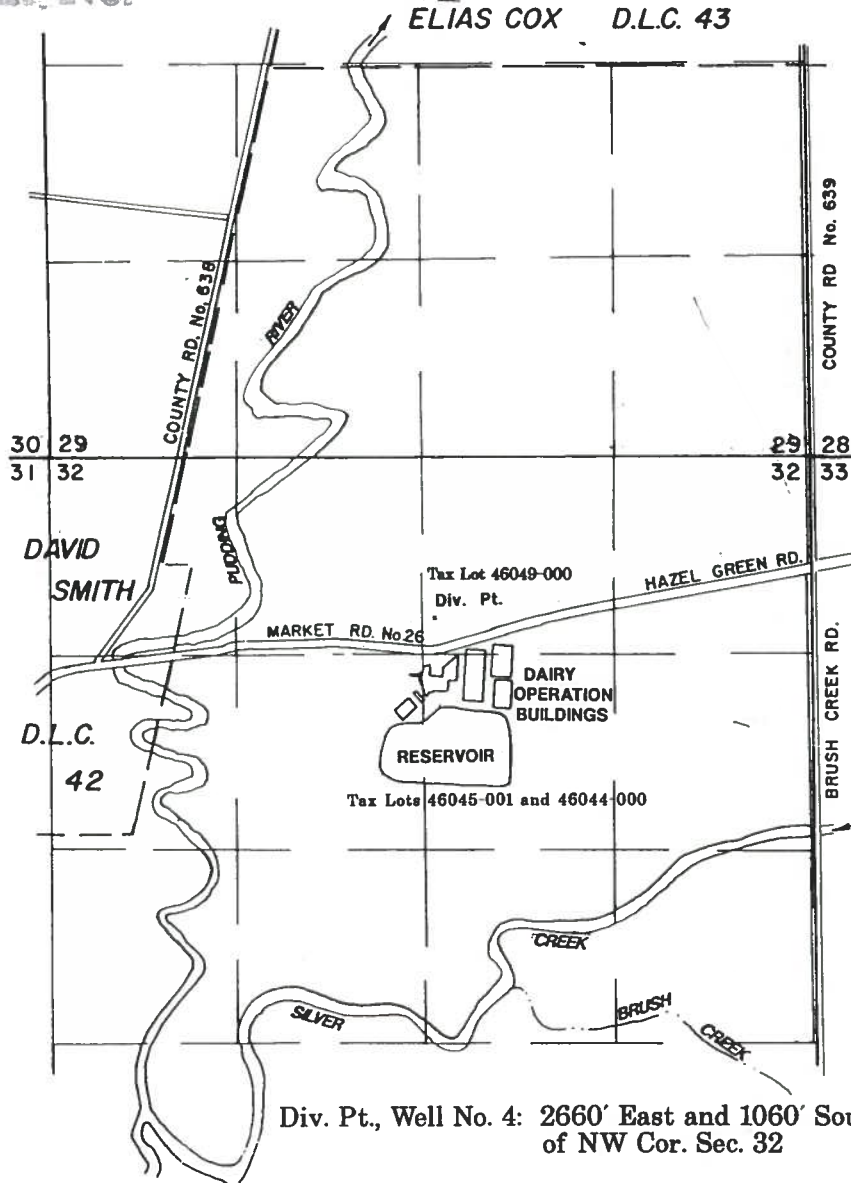

Div. Pt., Well No. 4: 2660' East and 1060' South
of NW Cor. Sec. 32

Application to Appropriate Ground Water

G-12690

G-11620

Application No. _____

Permit No. _____

MALLORIES DAIRY INC.

June 11, 1998
Scale: 1" = 1320'

NOTE: This map is for the purpose of
identifying the location of water rights
and has no intent to dimension or locate
property ownership lines.

Application No.
Permit No.

