

ROBERT AND ITHA PEPPERLING
 "AMENDED" GROUND WATER RIGHT APPLICATION MAP
 TOWNSHIP 1 & 2 NORTH, RANGE 22 EAST, W.M.

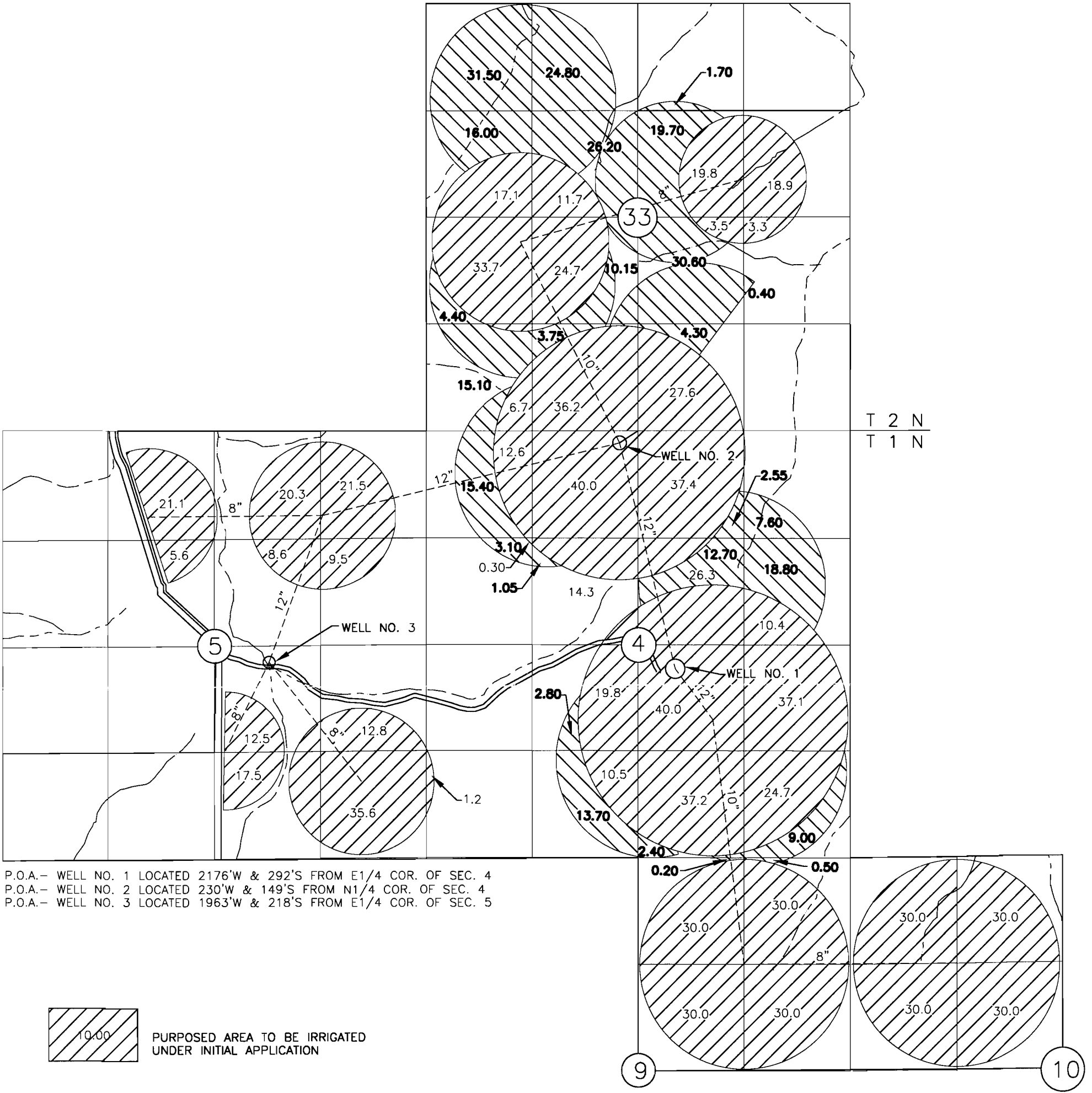

P.O.A.- WELL NO. 1 LOCATED 2176'W & 292'S FROM E1/4 COR. OF SEC. 4
 P.O.A.- WELL NO. 2 LOCATED 230'W & 149'S FROM N1/4 COR. OF SEC. 4
 P.O.A.- WELL NO. 3 LOCATED 1963'W & 218'S FROM E1/4 COR. OF SEC. 5

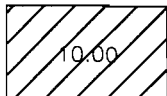

PURPOSED AREA TO BE IRRIGATED UNDER INITIAL APPLICATION



PURPOSED ADDITIONAL AREA TO BE IRRIGATED UNDER THE AMENDED APPLICATION

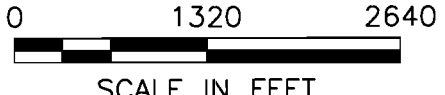
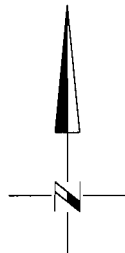
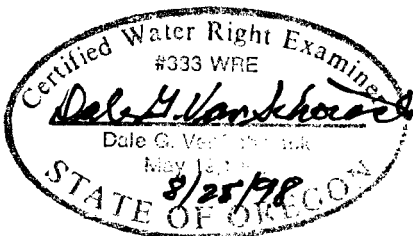

SCALE IN FEET

RECEIVED

SEP 01 1998

WATER RESOURCES DEPT.
 SALEM, OREGON

NOTE:
 THE PURPOSE OF THIS MAP IS TO IDENTIFY THE APPROXIMATE LOCATION OF THE WATER RIGHT. IT IS NOT INTENDED TO PROVIDE INFORMATION RELATIVE TO THE LOCATION OF PROPERTY OWNERSHIP BOUNDARY LINES.

Application No. G-14824
 Permit No. G13627