

Permit No.

APPLICATION MAP FOR GROUNDWATER RIGHTS
IN THE NAME OF CLYDE AND LYNDA COLLINS
LOCATED IN T.35S., R.12E., W.M., KLAMATH COUNTY, OREGON

RECEIVED

JUL 31 1998

WATER RESOURCES DEPT.
SALEM, OREGON



SCALE: 1" = 1320'

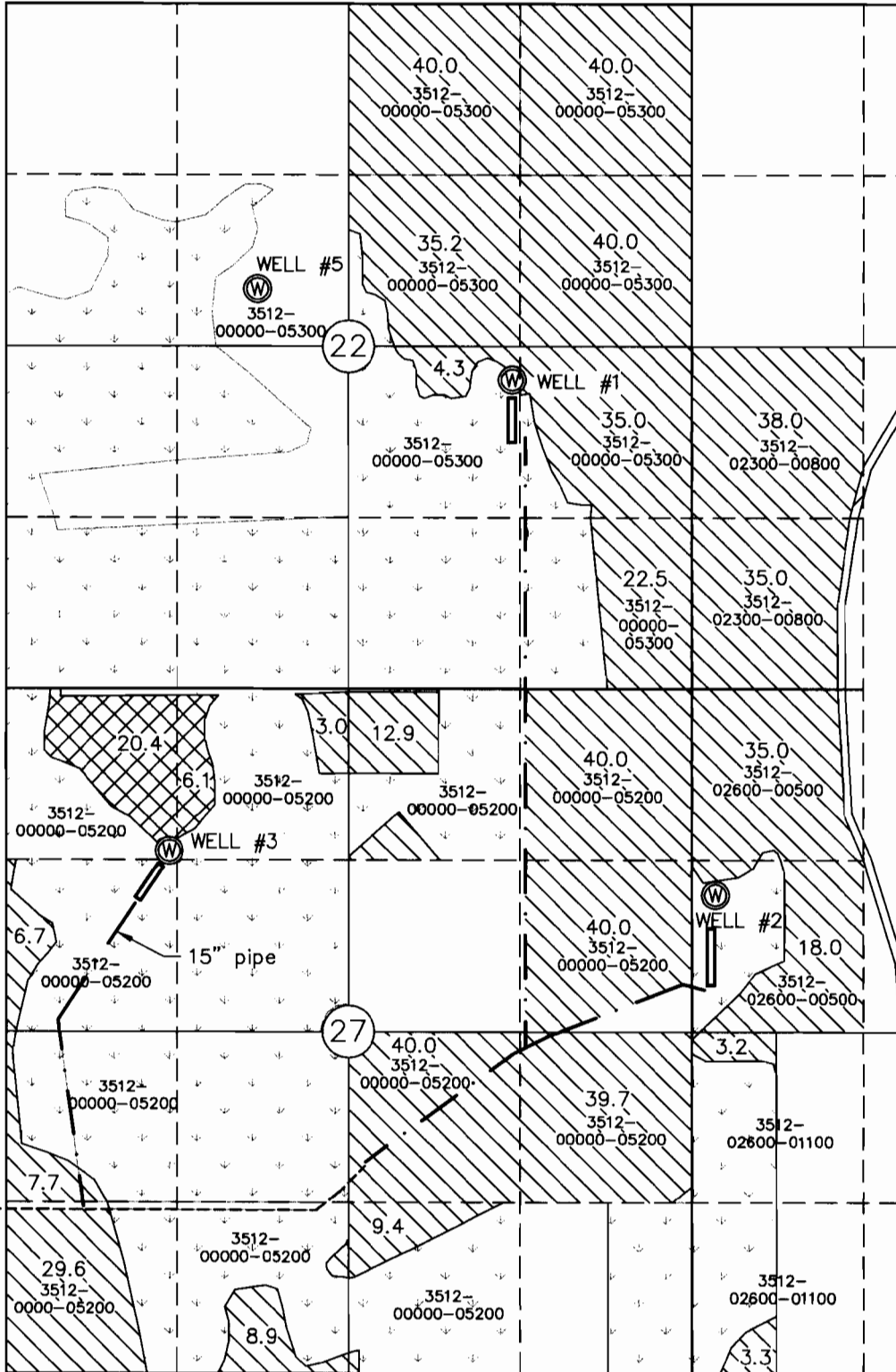

LEGEND

- IRRIGATED UNDER PERMIT G-4985 CERT. 50290
- PROPOSED IRRIGATION WELL #1 & WELL #2
- PROPOSED IRRIGATION WELL #3
- AQUACULTURE FACILITY
- OPEN DITCH
- BURIED MAIN LINE
- 35.0 AREA IN ACRES
- 3512-02300-00800 TAX LOT NUMBER

GODOWA SPRINGS ROAD

THIS MAP IS FOR THE PURPOSE OF IDENTIFYING THE LOCATION OF THE WATER RIGHT ONLY AND HAS NO INTENT TO PROVIDE DIMENSIONS OR LOCATION OF PROPERTY LINES.

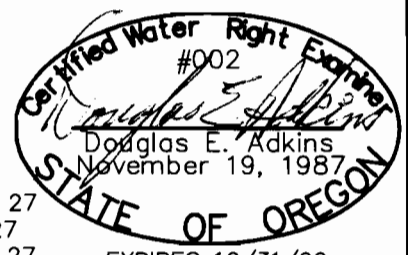

WELL #1-2374' N & 1329' W FROM NE COR SEC 27
WELL #2-1559' S & 155' E FROM NE COR SEC 27
WELL #3-1134' S & 3974' W FROM NE COR SEC 27
WELL LOCATIONS PER G-10815, CERT. 72180

EXPIRES 12/31/99

Engineers ▲ Planners ▲ Surveyors

2950 Shasta Way • Klamath Falls, Oregon 97603 • (541) 884-4666 • FAX (541) 884-5335

Klamath Falls, OR • Medford, OR • Alturas, CA

APRIL 9, 1998

JOB No. 1701-02