

RECEIVED

OCT 07 1999

T.3S., R.3E., W.M.  
SECTIONS 13 & 24  
T.3S., R.4E., W.M.  
SECTIONS 19 & 30

WATER RESOURCES DEPT.  
SALEM, OREGON

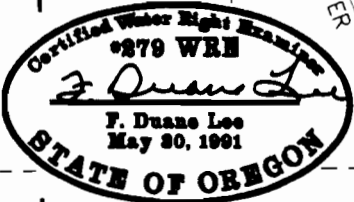
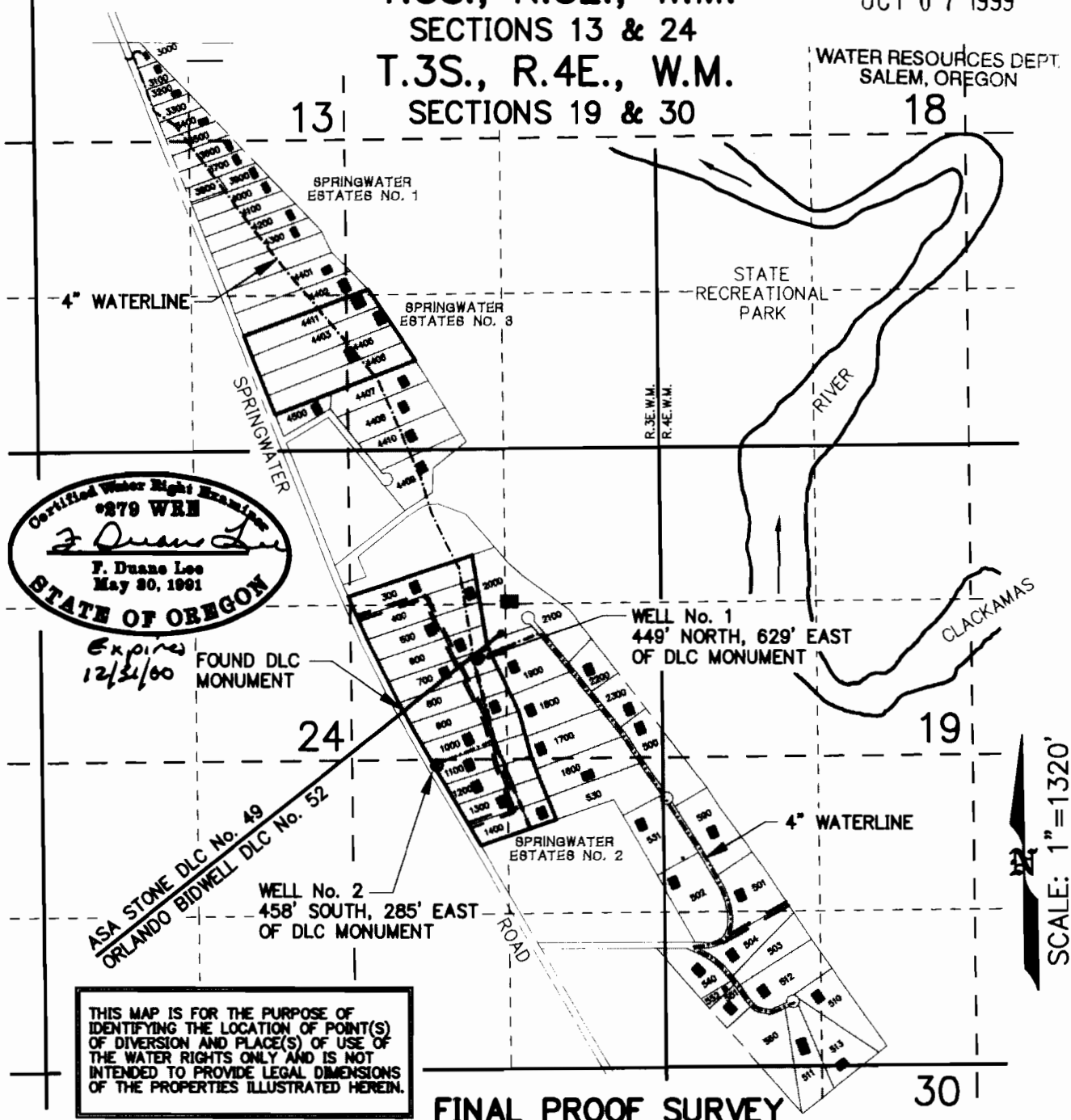

Expires  
12/31/00

FOUND DLC  
MONUMENT

ASA STONE DLC No. 49  
ORLANDO BIDWELL DLC No. 52

WELL No. 2  
458' SOUTH, 285' EAST  
OF DLC MONUMENT

WELL No. 1  
449' NORTH, 629' EAST  
OF DLC MONUMENT

THIS MAP IS FOR THE PURPOSE OF  
IDENTIFYING THE LOCATION OF POINT(S)  
OF DIVERSION AND PLACE(S) OF USE OF  
THE WATER RIGHTS ONLY AND IS NOT  
INTENDED TO PROVIDE LEGAL DIMENSIONS  
OF THE PROPERTIES ILLUSTRATED HEREIN.

FINAL PROOF SURVEY  
UNDER

APPLICATION NO. G-14511 PERMIT NO. G-13630

IN NAME OF:

SPRINGWATER ESTATES  
HOME OWNERS ASSOCIATION, INC.

SCALE: 1"=1320'

OWNER: <b>SPRINGWATER ESTATES HOME OWNERS ASSOCIATION, INC.</b>	<b>LEE ENGINEERING, INC.</b> 1300 JOHN ADAMS ST. OREGON CITY, OR, 97045
DWG TITLE: <b>FINAL PROOF SURVEY MAP</b>	DATE: 9/30/99 FILE NO: 1471P01A REVISED: <b>DWG No. 1</b>