

RECEIVED

SEP 02 1997

WATER RESOURCES DEPT
SALEM, OREGON

T.6S.R.1W.W.M.

Application No. ~~614600~~

Permit No. ~~G13409~~

RECEIVED

AUG 27 1998

WATER RESOURCES DEPT
SALEM, OREGON

~~THESE AREA PROPOSED
TO BE IRRIGATED
CONSISTS OF THE ACRES
ON THIS MAP & THE
MAP ON NEXT PAGE
RANK 35/98~~

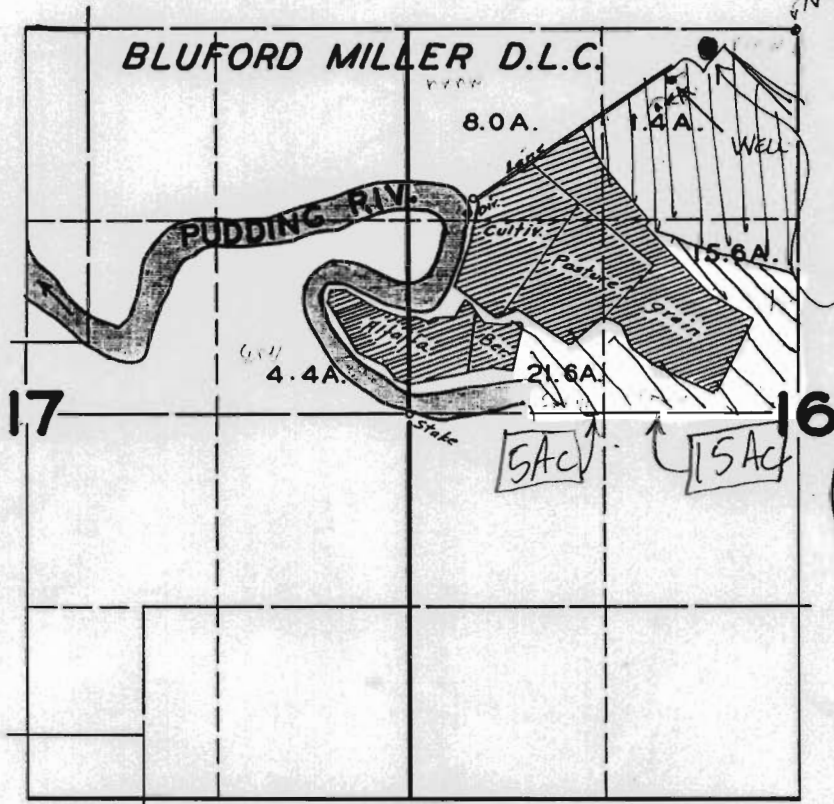

WELL
LOCATION
SUPERCEDED
SEE LETTER &
MAP DATED
12/23/98

(NEW LOCATION IS
1205 & 630 W
FR. NE QUART)
Well
location

Supplemental
JURISDICTION
primary
(cont. 16735)

~~WELL IS LOCATED 350' SOUTH & 870' WEST FROM N 1/4 cor sec. 16~~
530' 960'

- permit
613408

APPLICATION MAP

UNDER

Application No. _____ Permit No. **G13632**

IN NAME OF

Surveyed JUN. 25 1947, by JAS. E. BUNNELL

Supplemental
under this
application
G14826

APP.#
S-20469
1947-C