

# FINAL PROOF SURVEY

SITUATED IN THE E1/2 SW1/4 AND THE W1/2 SE1/4 OF SECTION 31,  
T34S, R7EWM, KLAMATH COUNTY, OREGON  
JUNE, 2001

APPLICATION #G-14761

PERMIT #G-13636

MAP PREPARED FOR  
**TOM & JOYCE  
RAMOSS**

MAP PREPARED FROM  
--AERIAL PHOTOGRAPH--  
--ASSESSOR MAP--  
--FIELD SURVEY--

TAX LOT: 34 07 31C 100  
34 07 31D 100

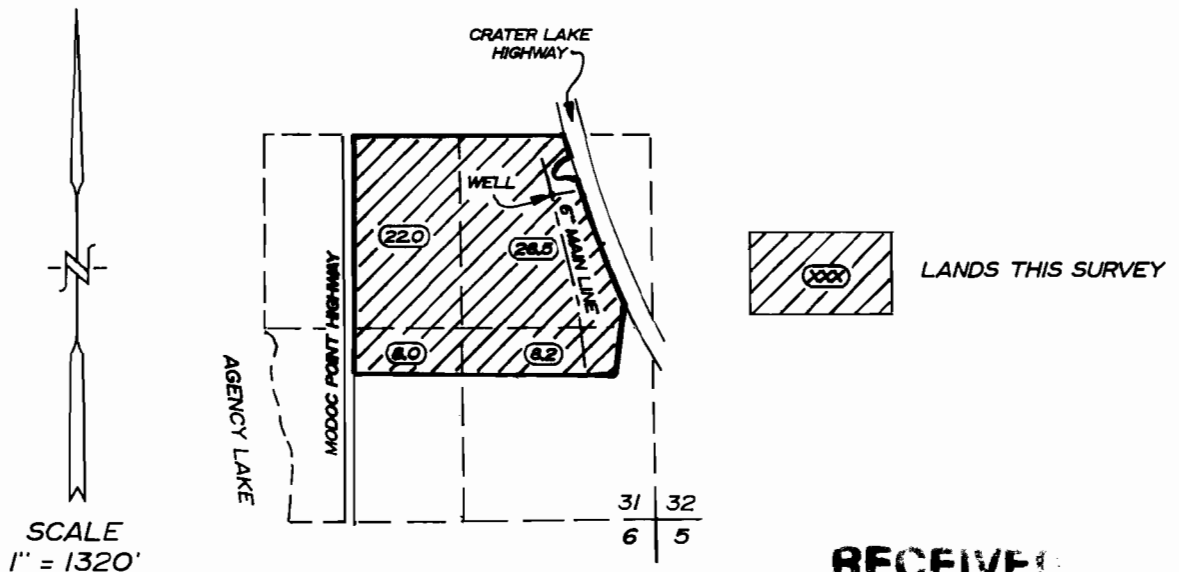

TOTAL AREA  
--66.7 ACRES--

LOCATION OF WELL  
2220 FEET NORTH & 680 FEET WEST OF  
THE SOUTHEAST CORNER OF SECTION 31

RECEIVED

WATER RESOURCES DIV.  
SALEM, OREGON

*Dennis A. Eisen*

THE PURPOSE OF THIS MAP IS TO IDENTIFY THE LOCATION OF THE WATER RIGHT. IT IS NOT INTENDED TO PROVIDE INFORMATION RELATIVE TO THE LOCATION OF PROPERTY OWNERSHIP BOUNDARY LINES.

TRU-LINE SURVEYING, INC.  
2333 SUMMERS LANE  
KLAMATH FALLS, OREGON 97603