



FINAL PROOF SURVEY MAP
IN THE NAME OF OREMET - ALLVAC
AUGUST 16, 2004

LEGEND

- - - - - TAX LOT BOUNDARIES
- - - - - 12-INCH STEEL PIPE
- STEEL PIPE

NOTES:

1. THE POINT OF DIVERSION WATER SUPPLY WELL PW-13 IS LOCATED 370' SOUTH, AND 950' EAST OF THE NORTHWEST CORNER OF THE NW 1/4-NW 1/4 OF SECTION 19, TOWNSHIP 11 SOUTH, AND RANGE 3 WEST
2. PRODUCTION WELL PW-13 IS SCREENED WITHIN THE E-WBZ AQUIFER FROM A DEPTH OF 260' TO 275' BELOW GROUND SURFACE.
3. TAXLOTS #300, 400, 402; TAXLOT MAP PROVIDED AS SUPPORTING DOCUMENTATION.

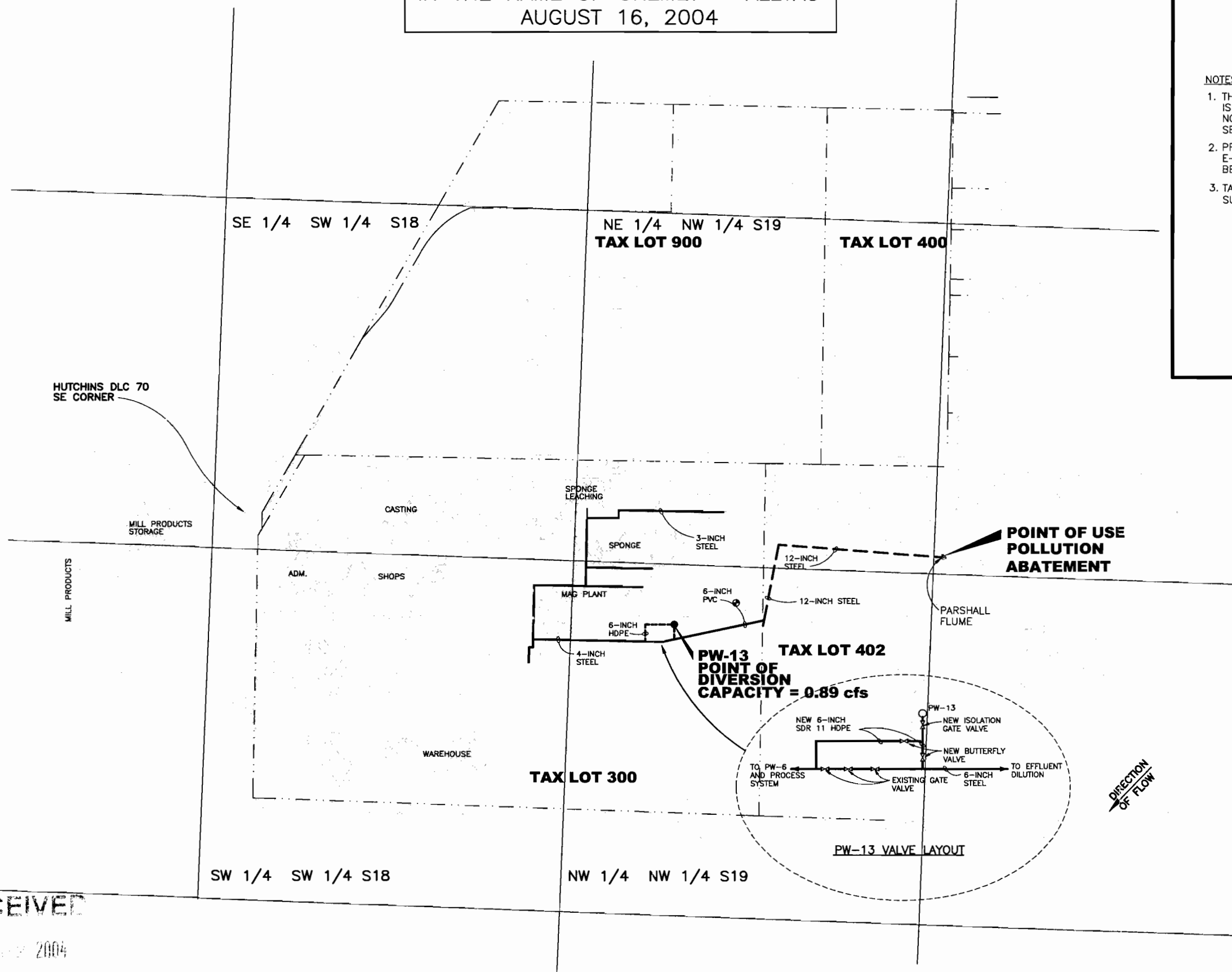

TOWNSHIP: 11 SOUTH
RANGE: 3 WEST W.M.

APPLICATION NO. G-14859
PERMIT NO. G-13648

THE PURPOSE OF THIS MAP IS TO IDENTIFY
A WATER RIGHT. IT IS NOT INTENDED TO
PROVIDE LEGAL DIMENSIONS OR THE LOCATION
OF PROPERTY LINES.

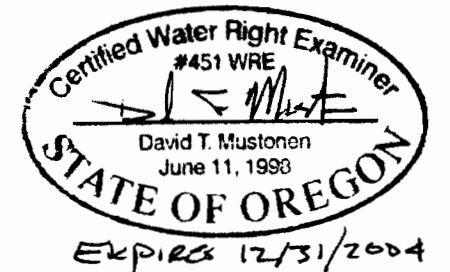
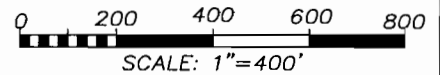

FINAL PROOF MAP
FOR PERMIT #G-13648

530 34TH S.W., ALBANY, OR 97321



RECEIVED

SEP 17 2004

WATER RESOURCES DEPT
SALEM OREGON