

RECEIVED

APPLICATION MAP

SEP 01 1998

IN THE NAME OF ROBERT NELSON

WATER RESOURCES DEPT  
SALEM, OREGON

SECTIONS 18 and 19, T 29 S, R 14 W, W.M.

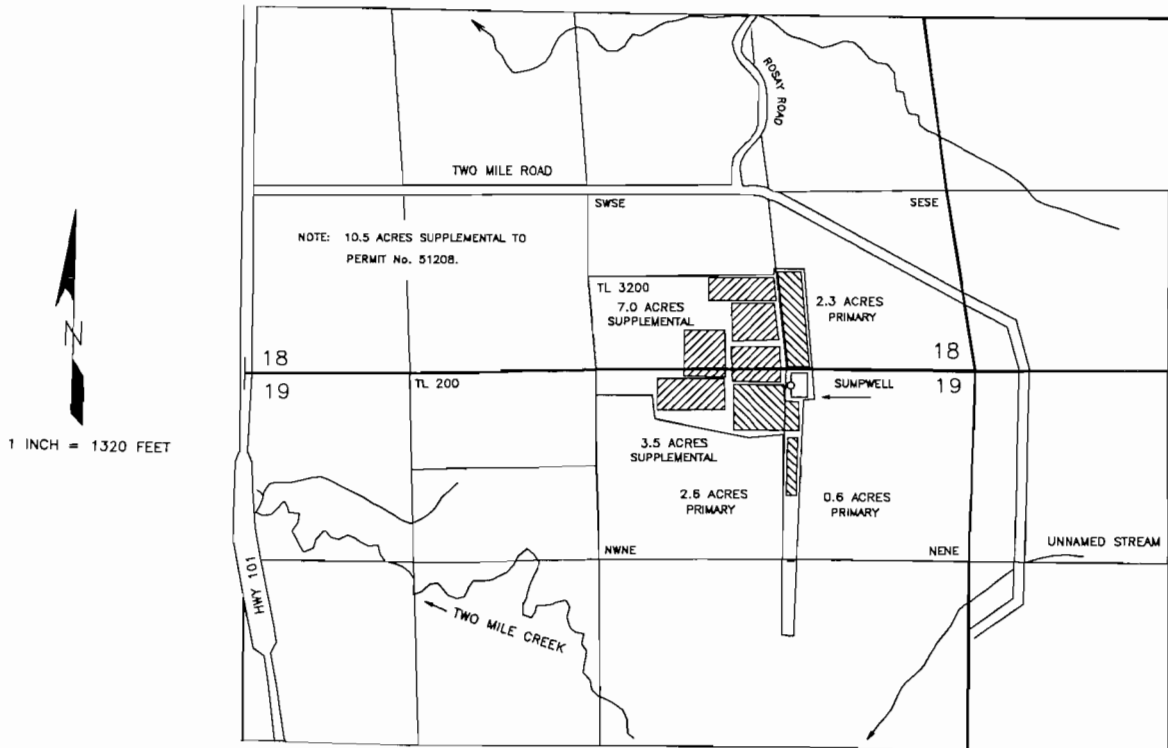

THE SUMPWELL POINT OF DIVERSION IS TO BE LOCATED 105 FEET SOUTH AND 1,265 FEET WEST FROM THE NORTHEAST CORNER OF SECTION 19 BEING WITHIN THE NE $\frac{1}{4}$ NE $\frac{1}{4}$  OF SECTION 19, TOWNSHIP 29 SOUTH, RANGE 14 WEST, W.M., COOS COUNTY.

APPLICANT IS REQUESTING 0.12 CFS (54 GPM) FOR SUPPLEMENTAL CRANBERRY USE AND 0.1225 CFS (55 GPM) FOR PRIMARY CRANBERRY USE.

THE SUMPWELL (SOUTHERN EDGE) IS APPROXIMATELY 1,780 FEET FROM THE UNNAMED STREAM, THE CLOSEST SURFACE WATER SOURCE ACCORDING TO THE BANDON USGS QUADRANGLE MAP.

Application No. G-14830  
Permit No.

THE PURPOSE OF THIS MAP IS TO IDENTIFY THE LOCATION OF THE WATER RIGHT. IT IS NOT INTENDED TO PROVIDE INFORMATION RELATIVE TO THE LOCATION OF PROPERTY OWNERSHIP BOUNDARY LINES.