

RECEIVED

SEP 03 1998
WATER RESOURCES DEPT
SALEM, OREGON

Groundwater Right
Application Map

Clearwater Concrete, Inc.
Malheur County, Oregon

DAVID J. NEWTON ASSOCIATES, INC.
CIVIL & GEOLOGICAL ENGINEERING SERVICES
1201 S.W. 12TH AVENUE, SUITE 400
PORTLAND, OREGON 97205
DATE: AUGUST 1998
FILE NAME: WATER
PLOT FILE: DNA256
INITIALS: TIW
PROJECT NO.: 821-101

FIGURE 1

Application No. G-14832
Permit No. G-13654

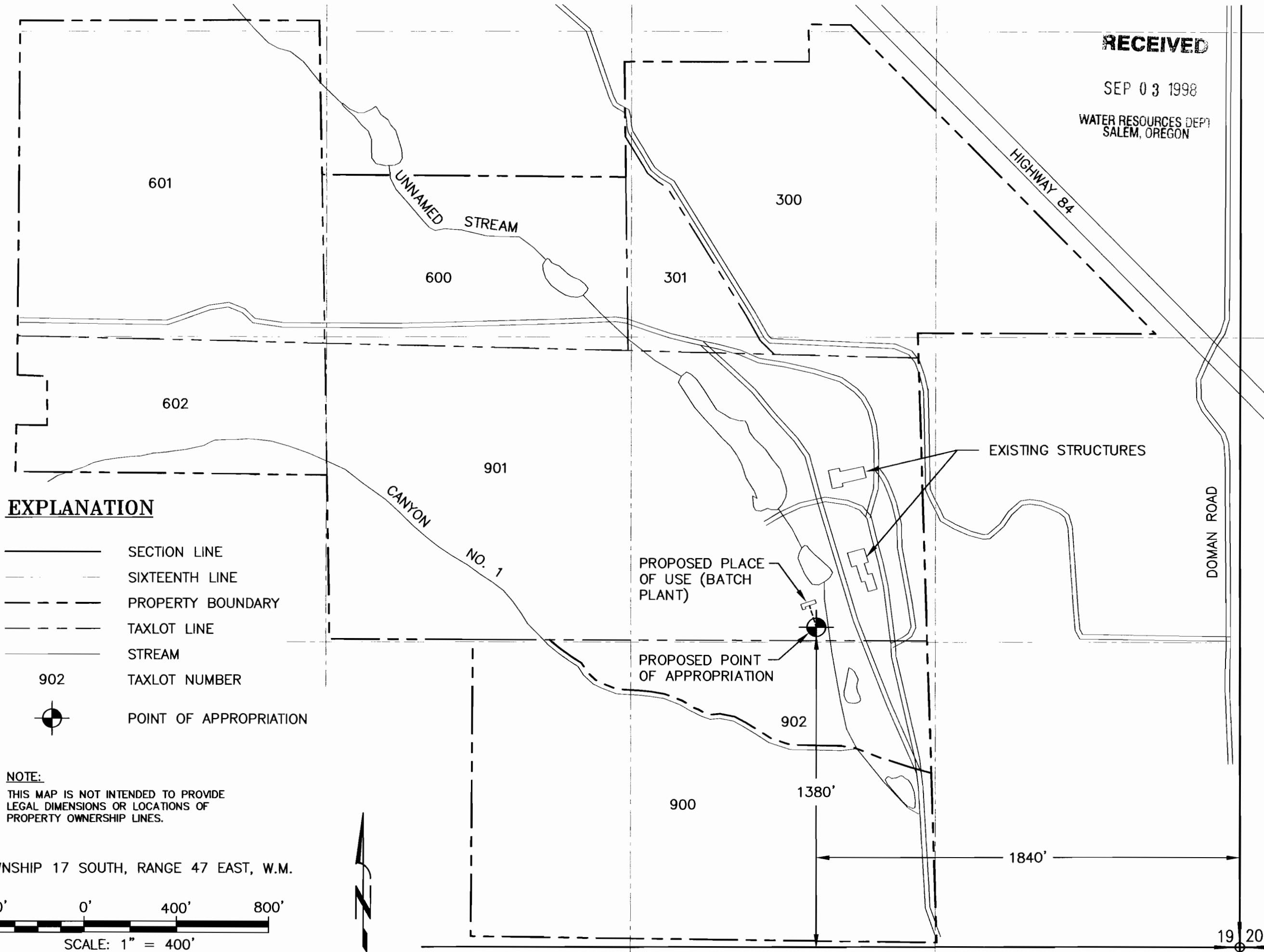

EXPLANATION

- SECTION LINE
- - - SIXTEENTH LINE
- - - PROPERTY BOUNDARY
- - - TAXLOT LINE
- STREAM
- 902 TAXLOT NUMBER
- ⊙ POINT OF APPROPRIATION

NOTE:
THIS MAP IS NOT INTENDED TO PROVIDE
LEGAL DIMENSIONS OR LOCATIONS OF
PROPERTY OWNERSHIP LINES.

TOWNSHIP 17 SOUTH, RANGE 47 EAST, W.M.

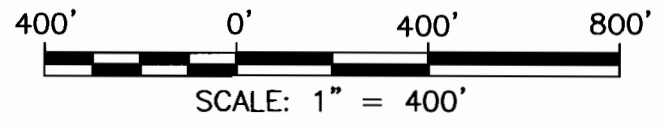

19 20
30 29