

APPLICATION MAP

RECEIVED

IN THE NAME OF CHARLES F. & PEGGY A. O'DONNELL JUL 17 1998

SECTION 9, TOWNSHIP 31 SOUTH, RANGE 15 WEST, W.M.

WATER RESOURCES DEPT.
SALEM, OREGON

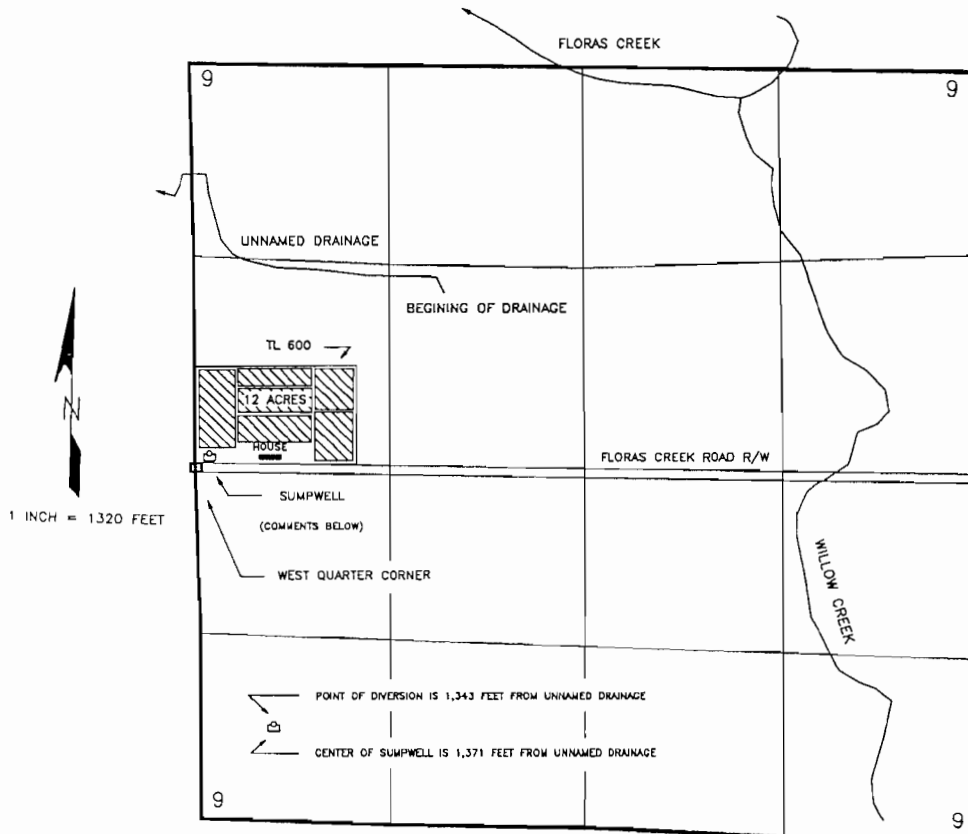

THE CENTER OF THE SUMPWELL IS TO BE LOCATED 70 FEET NORTH AND 85 FEET EAST FROM THE WEST QUARTER CORNER OF SECTION 9, BEING WITHIN THE SW $\frac{1}{4}$ NW $\frac{1}{4}$ OF SECTION 9, TOWNSHIP 31 SOUTH, RANGE 15 WEST, W.M., IN CURRY COUNTY.

THE PUMP IS TO BE LOCATED 95 FEET NORTH AND 90 FEET EAST FROM THE WEST QUARTER CORNER OF SECTION 9, BEING WITHIN THE SW $\frac{1}{4}$ NW $\frac{1}{4}$ OF SECTION 9, TOWNSHIP 31 SOUTH, RANGE 15 WEST, W.M., IN CURRY COUNTY

THE PURPOSE OF THIS MAP IS TO IDENTIFY THE LOCATION OF THE WATER RIGHT.
IT IS NOT INTENDED TO PROVIDE INFORMATION RELATIVE TO THE LOCATION OF
PROPERTY OWNERSHIP BOUNDARY LINES.

G-14806
G-13657