

1/4 Corn. Location
 Section 33
 28° E 2641.95
 Section 4
 33 34 Fnd. Brass Cylinder
 In Conc. as per Union
 County Monumentation
 4 3 Records

Set 270° x 30' Kebar with cap marked L.S. 1952
 Existing Fence Line

line of Section 33 and located the property line 20.00 feet north of that location as per deed call. Since the North line of Parcel 1 falls in the Grande Ronde River, I did not establish those corners but chose to establish the monuments as shown and let them stand as references to the actual corner locations. No other problems were encountered and the property was surveyed as shown.

References

- C.S. #53-73 Abstract Report #35776
- C.S. #32-84 Deed Book 138, Page 403
- C.S. #18 Deed Book 144, Page 227
- MLP. #90-005 Deed Book 143, Page 352

Norman J. Paullus Jr.
 Norman J. Paullus Jr.
 6-14-96
 Date

REGISTERED
 PROFESSIONAL
 LAND SURVEYOR
Norman J. Paullus Jr.
 OREGON
 July 17, 1952
 Norman J. Paullus Jr.
 1952
 Expires December 31, 1998

SECTION 33
 T 2S
 R 38E
 P.O.D. LOCATED 2691' W + 25' N
 FROM S.E. CORNER SECTION 33

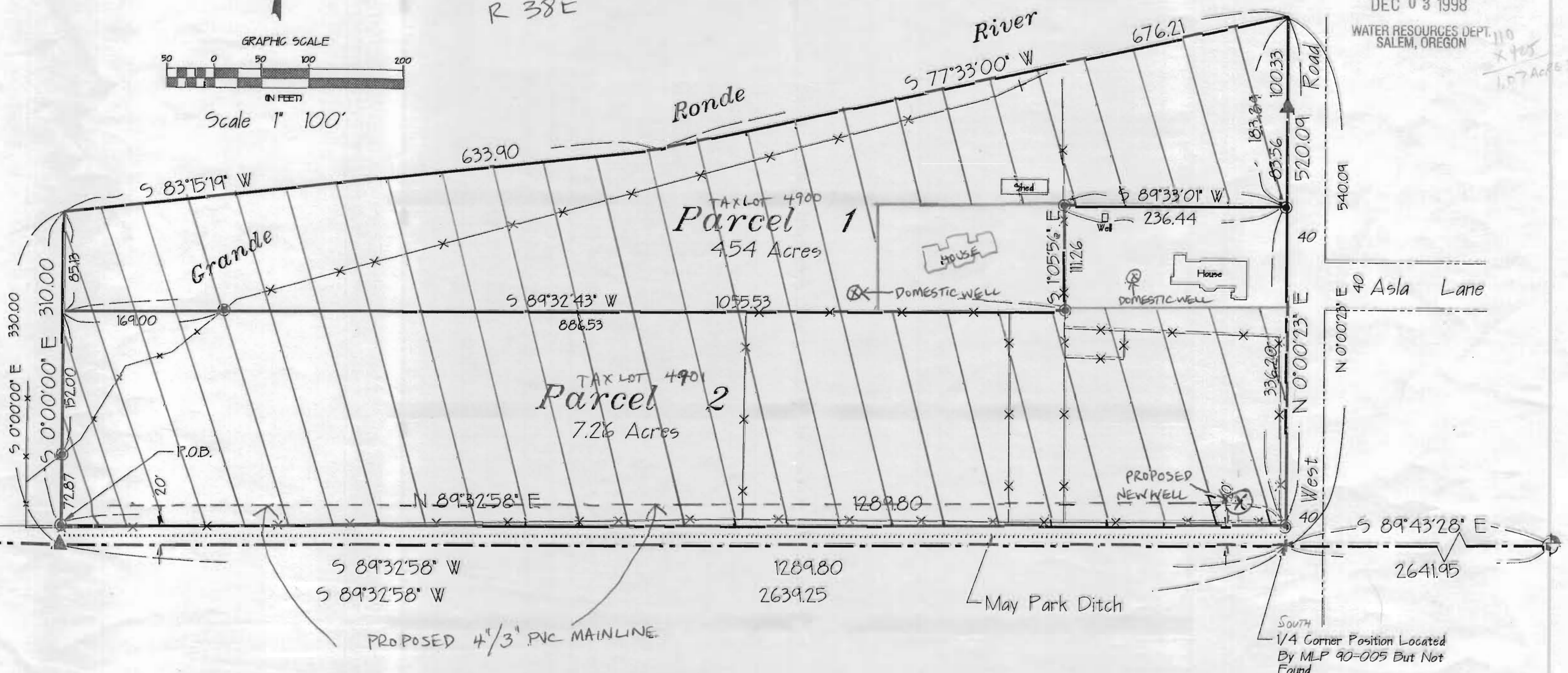
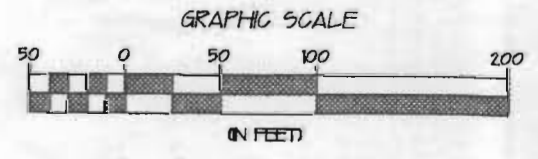

DEC 03 1998
 WATER RESOURCES DEPT.
 SALEM, OREGON
 110
 X 405
 1.07 ACRES

SOUTH
 1/4 Corner Position Located
 By MLP 90-005 But Not
 Found