

SECTION 31 T.7S. R.2W. W.M.

MARION COUNTY

RECEIVED

OCT 06 1998

WATER RESOURCES DEPT.
SALEM, OREGON

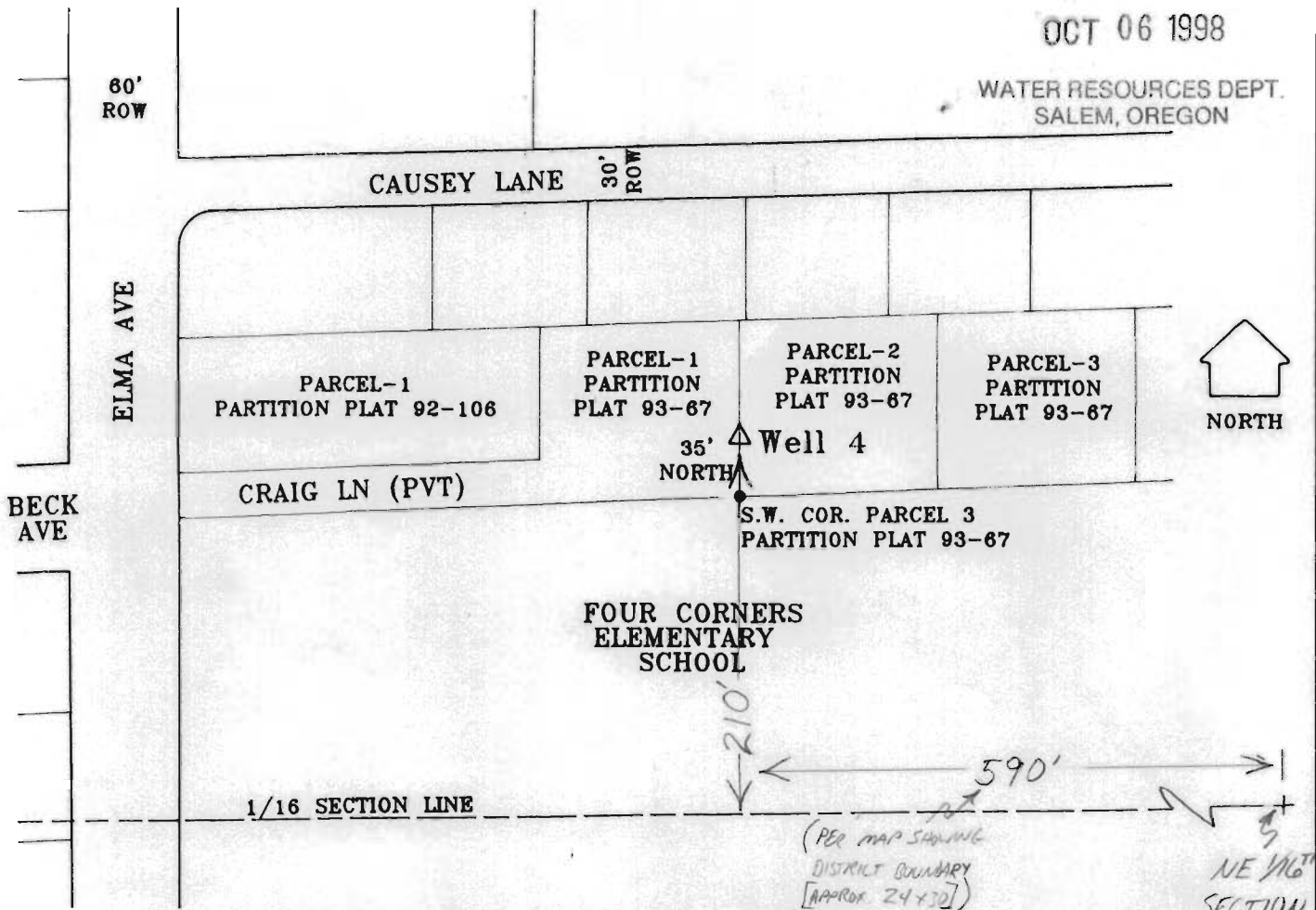

WELL LOCATION: 35' N OF THE SW COR. PARCEL 3, PARTITION
PLAT 93-67, NW1/4, NE1/4, SECTION 31.

Application No. E-14847

Permit No. G-13668

APPLICATION TO APPROPRIATE GROUND WATER

IN NAME OF

Suburban East Salem Water District

SEPTEMBER 30, 1998

SCALE 1" = 100'

NOTE: This map is for the purpose of identifying the location of water rights and has not intent to dimension or locate property ownership lines.

