

T. 5 S., R. 11 W.  
TILLAMOOK COUNTY

P  
A  
C  
I  
F  
I  
C  
  
O  
C  
E  
A  
N  
  
Z  
O  
N  
E

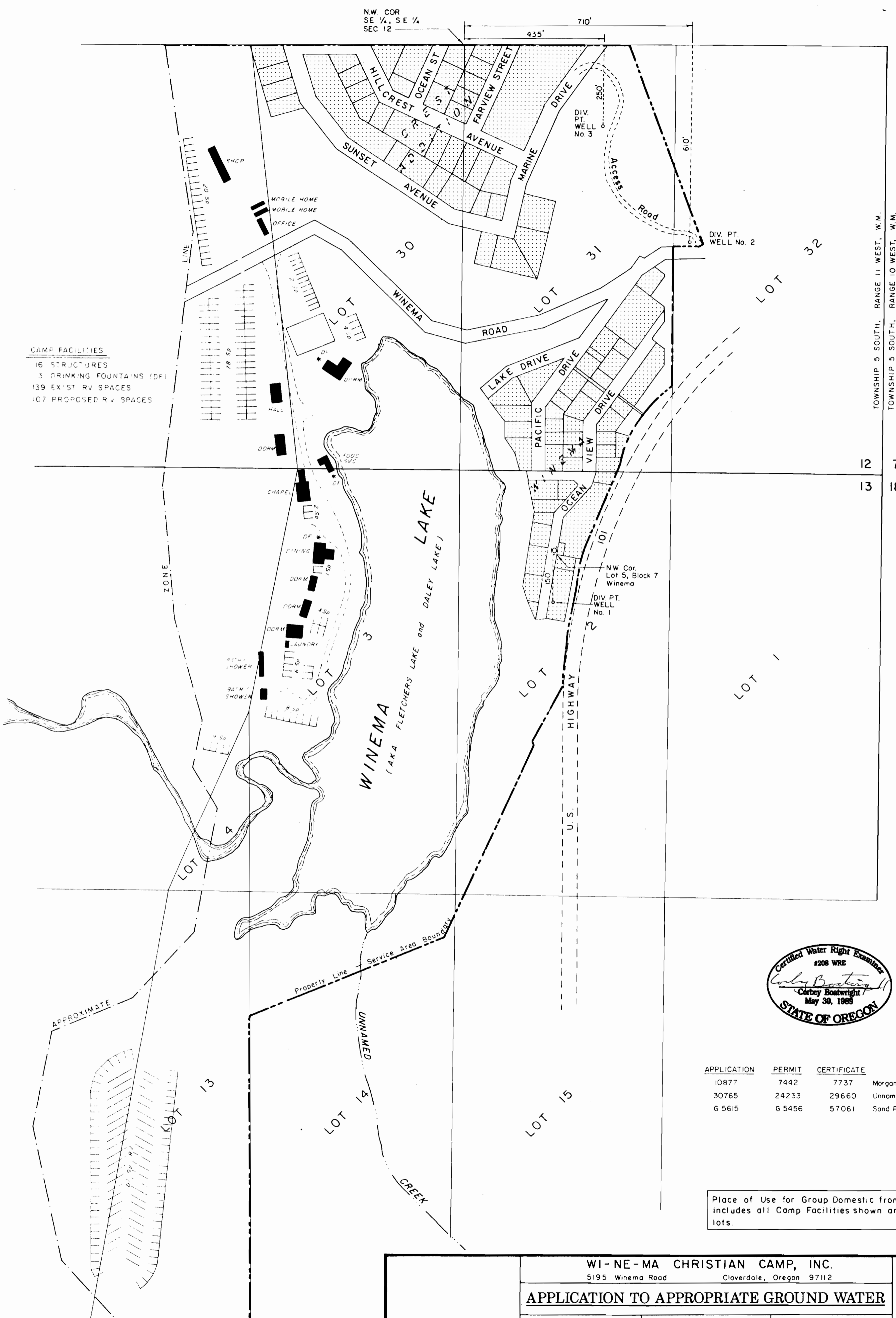

TOWNSHIP 5 SOUTH, RANGE 11 WEST, W.M.  
TOWNSHIP 5 SOUTH, RANGE 10 WEST, W.M.

12 7  
13 18

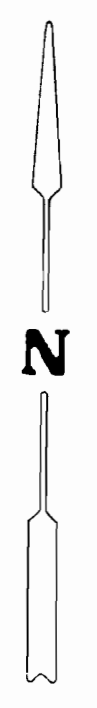

**RECEIVED**  
AUG 08 1996  
WATER RESOURCES DEPT.  
SALEM, OREGON

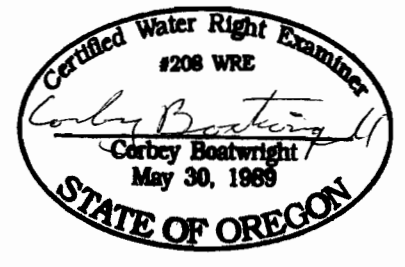

APPLICATION	PERMIT	CERTIFICATE	
10877	7442	7737	Morgan Springs
30765	24233	29660	Unnamed Creek & Fletcher Lake
65615	65456	57061	Sand Point Wells

Place of Use for Group Domestic from Well No. 1 includes all Camp Facilities shown and all shaded lots.

NOTE: This map is for the purpose of identifying the location of water rights and has no intent to dimension or locate property ownership lines.

<b>WI-NE-MA CHRISTIAN CAMP, INC.</b> 5195 Winema Road      Cloverdale, Oregon 97112		
<b>APPLICATION TO APPROPRIATE GROUND WATER</b>		
Scale: 1" = 200'	Date: AUGUST 6, 1996	Revised
Design	Job No.	
Drawn: JMB	<b>Boatwright Engineering Inc.</b> 2613 12th ST. SE, SALEM, OREGON 97302 (503) 363-9225	
Checked: CFB		
		1 of 1