

Application G 14850  
Permit G-13678

RECEIVED

OCT 09 1998

T 5 S R 39 E WATER RESOURCES DEPT.  
SALEM, OREGON



SCALE 1" = 1320'

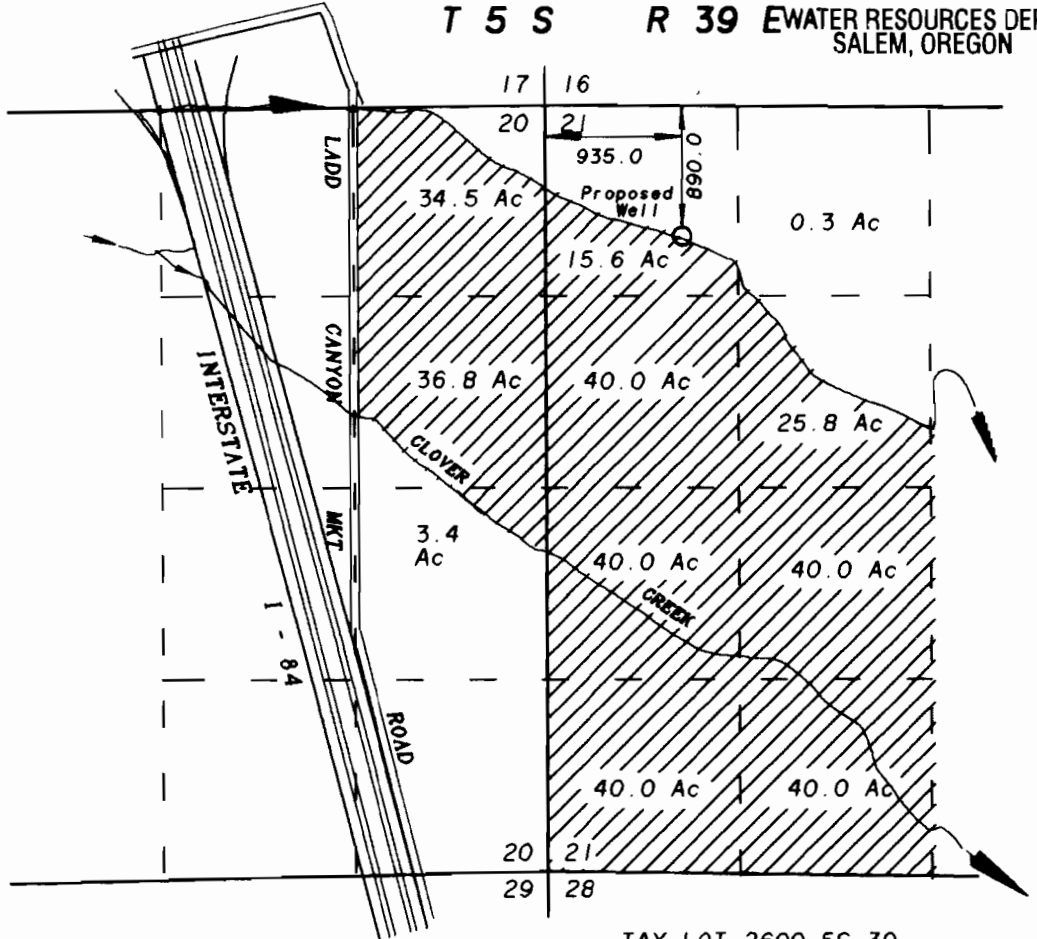

TAX LOT 2600 5S 39

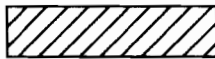

Lands requesting primary water from proposed well.

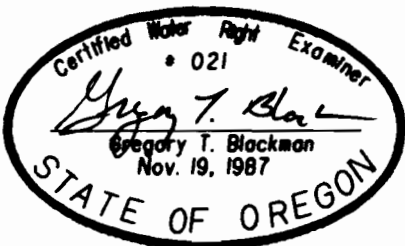

### APPLICATION MAP FOR WATER RIGHTS FOR DON BUERKEL

BY  
BAGETT - GRIFFITH & BLACKMAN  
2006 ADAMS AVENUE  
LAGRANDE, OREGON 97850

SEPTEMBER 4, 1998

APPLICATION NO. \_\_\_\_\_

PERMIT NUMBER \_\_\_\_\_

NOTE: The preparation of this map was for the purpose of identifying the location of the proposed water right and has no intent to provide dimensions or location of property ownership lines. Location information shown hereon was furnished by the applicant.