

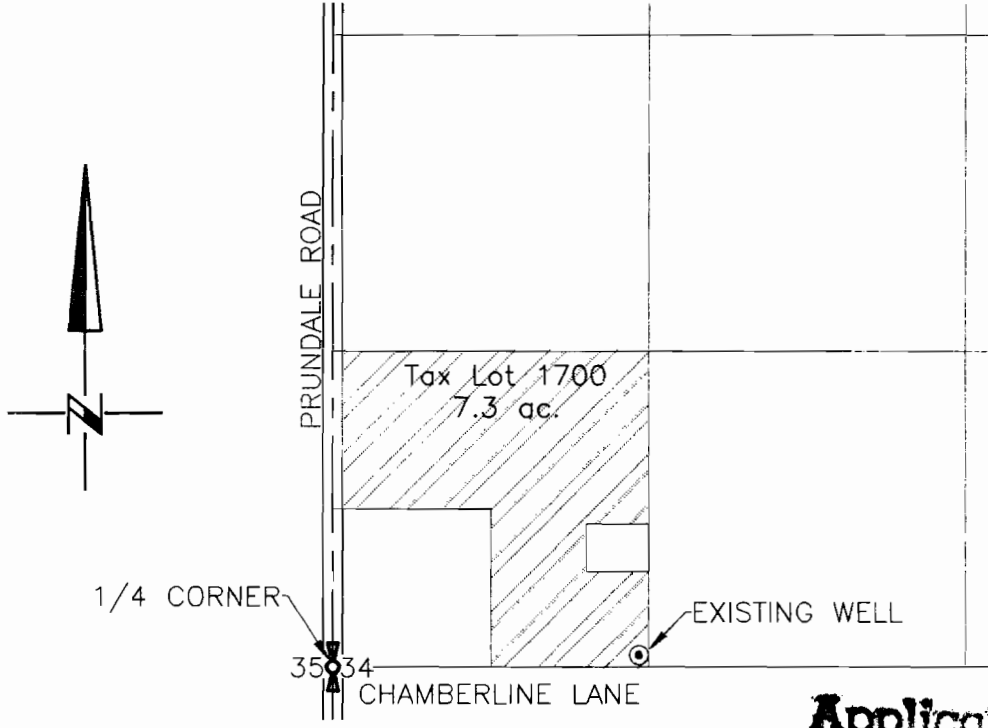

**GROUND WATER APPLICATION
MAP for
LESTER L HALL
SW 1/4 NW 1/4 SEC.34
T6N, R35E WM.**

RECEIVED
NOV 10 1998



Application # 614842
Permit # G-13683

 7.3 PROPOSED AREA TO IRRIGATE

POINT OF APPROPRIATION

Paul H. Van Schoick WELL IS LOCATED 25' NORTH AND 640' EAST,
OF THE WEST 1/4 CORNER OF SECTION 34.

11/26/97

NOTE:
THE PURPOSE OF THIS MAP IS TO IDENTIFY THE APPROXIMATE LOCATION
OF THE WATER RIGHT. IT IS NOT INTENDED TO PROVIDE INFORMATION
RELATIVE TO THE LOCATION OF PROPERTY OWNERSHIP BOUNDARY LINES.

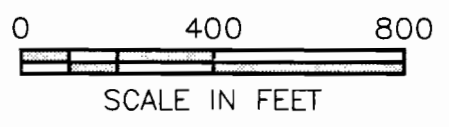

 Architects & Engineers, Kennewick, WA	WATER RIGHT MAP			1 OF 1
	PROJ. No. 3522.075	DATE:	REV. 0	
	BY: RAR	CHKD.	APVD.	DWG. No.