

RECEIVED

NOV 06 1998

WATER RESOURCES DEPT.  
SALEM, OREGON  
Scale

1" = 1/4 mile

File # ~~3-14753~~

G-14222

(... 1971)

7/1998 ADD

12/11/1998

1/1/99

(...)

G-13685

N  
↑

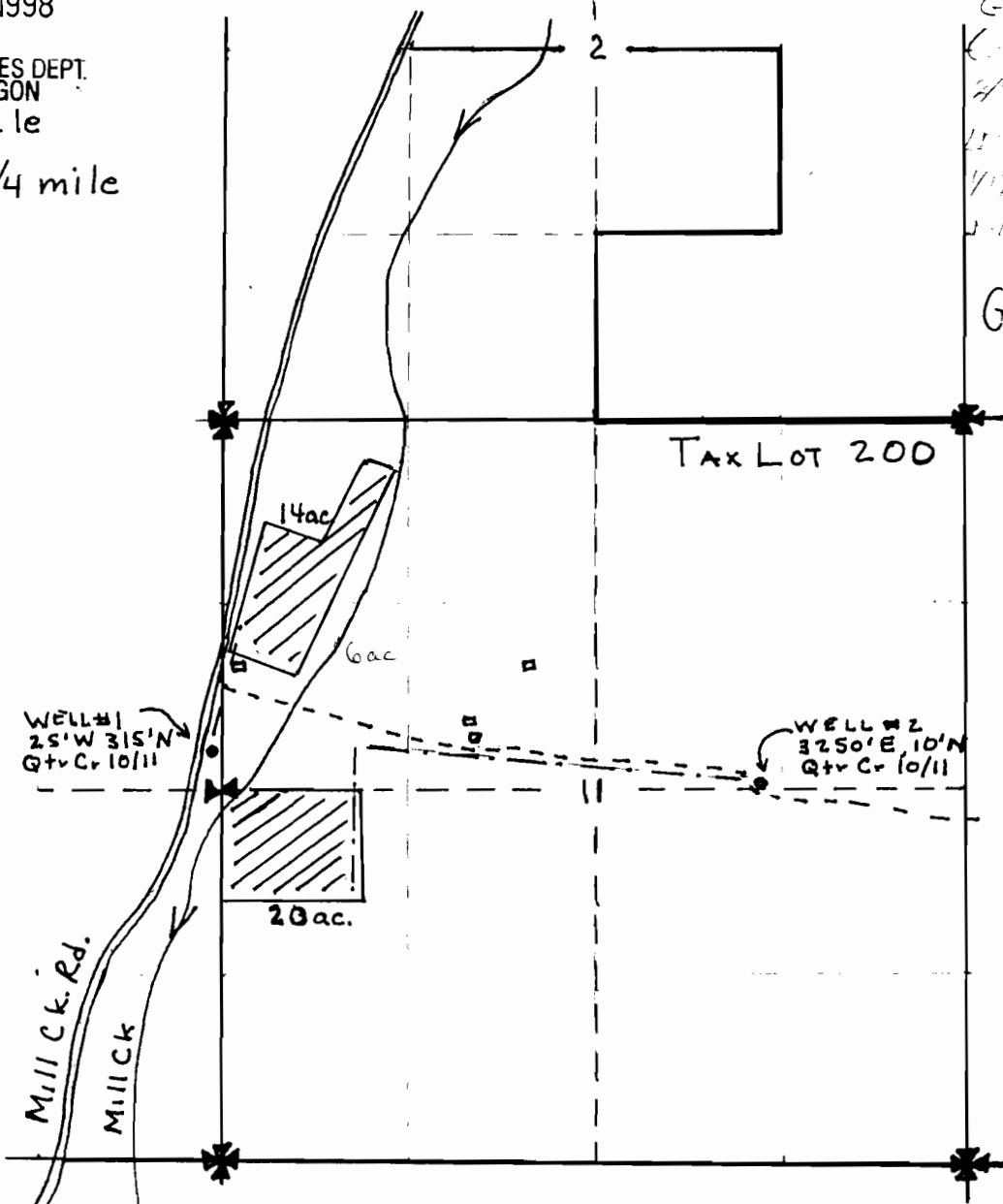

### WATER RIGHTS APPLICATION MAP

Portions of the S 1/2 Sec. 2, Sec. 10 and Sec. 11

T14S, R17E Laying East of Mill Creek Road

- WELL
- HOUSE
- 8" MAIN LINE
- ⊕ QTR CORNER 10/11
- ⊗ SECTION CORNER
- ▨ IRRIGATED
- DIRT ROAD

Stock water will be located in the SW 1/4 Sec. 2, E 1/2 SE 1/4 Sec. 10 and the W 1/2 Sec. 11 all east of Mill Ck Rd. Designed to keep cattle out of Mill Ck riparian. Small diameter pipelines will parallel Mill Ck Rd both east and west of Mill Ck.