

T.23 S., R.30 E., W.M.
HARNEY CO., OR.

RECEIVED

JAN 30 2003
WATER RECORDS DEPT
SALEM OREGON

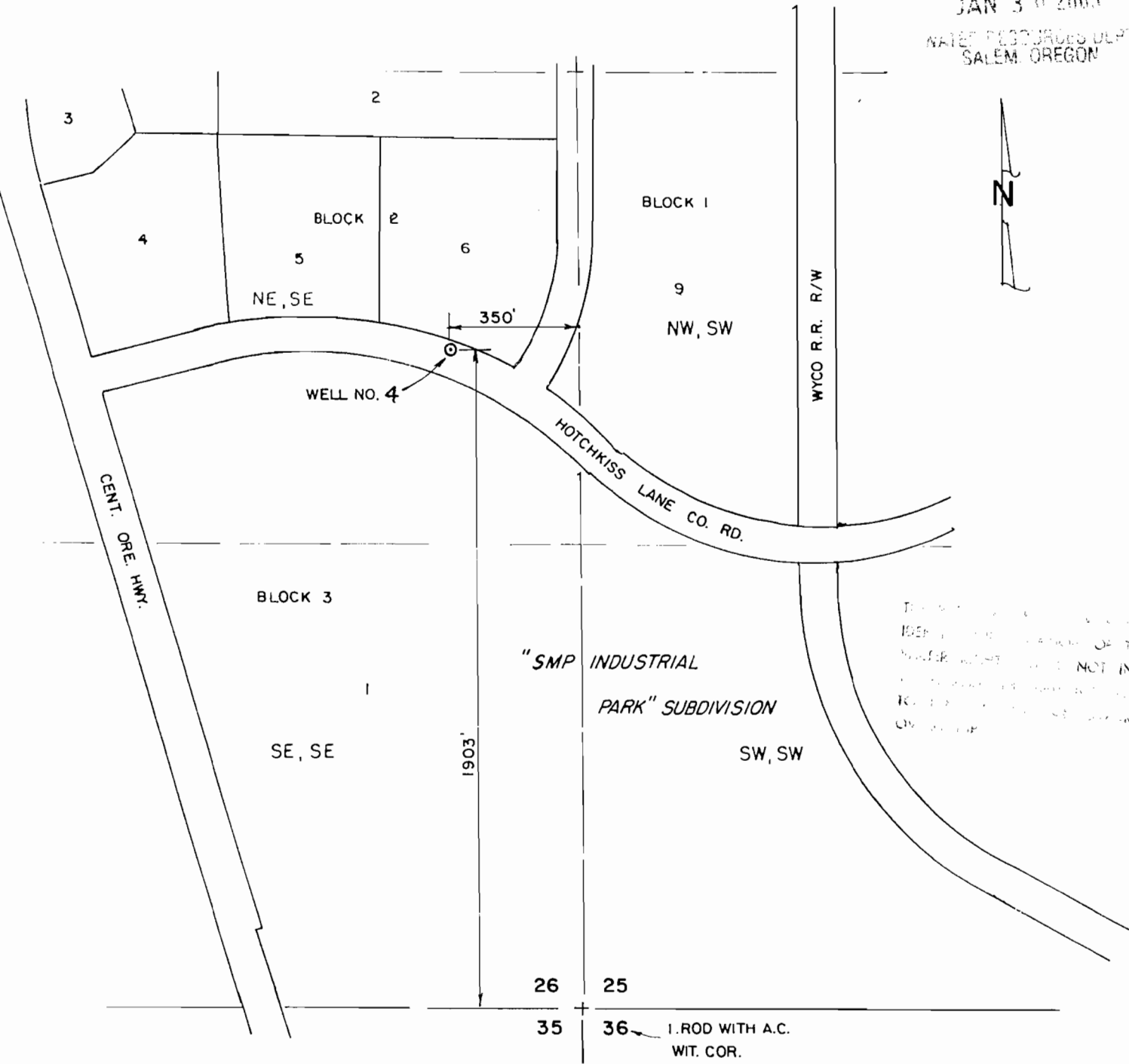

THIS MAP IS FOR INFORMATION ONLY TO
IDENTIFY THE LOCATION OF THE
WATER RIGHTS AND IS NOT INTENDED
TO BE USED FOR ANY OTHER PURPOSE
WITHOUT THE WRITTEN CONSENT OF
M.A. PALMER & SONS, INC.

Professional Engineer
2003
Cheryl Palmer
CITY OF OREGON
RENEW 1/1/05

CITY OF HINES OREGON

FINAL PROOF MAP

PERMIT NO. G13686, APPLICATION NO. G14861

Scale: 1" = 400	Date: JAN. 2003	Job: E-439
Dgn: -	 M. A. PALMER & SONS, INC. ENGINEERING & SURVEYING 254 N. Alder - Box 61 Burns, Oregon 97720	Sht. No. 1
Drn: CORK		of 1
Ckd: -		