

GROUNDWATER APPLICATION MAP FOR Ray Williams of T. O. Williams & Associates T 6N, R34E WM

G 14728
G13697

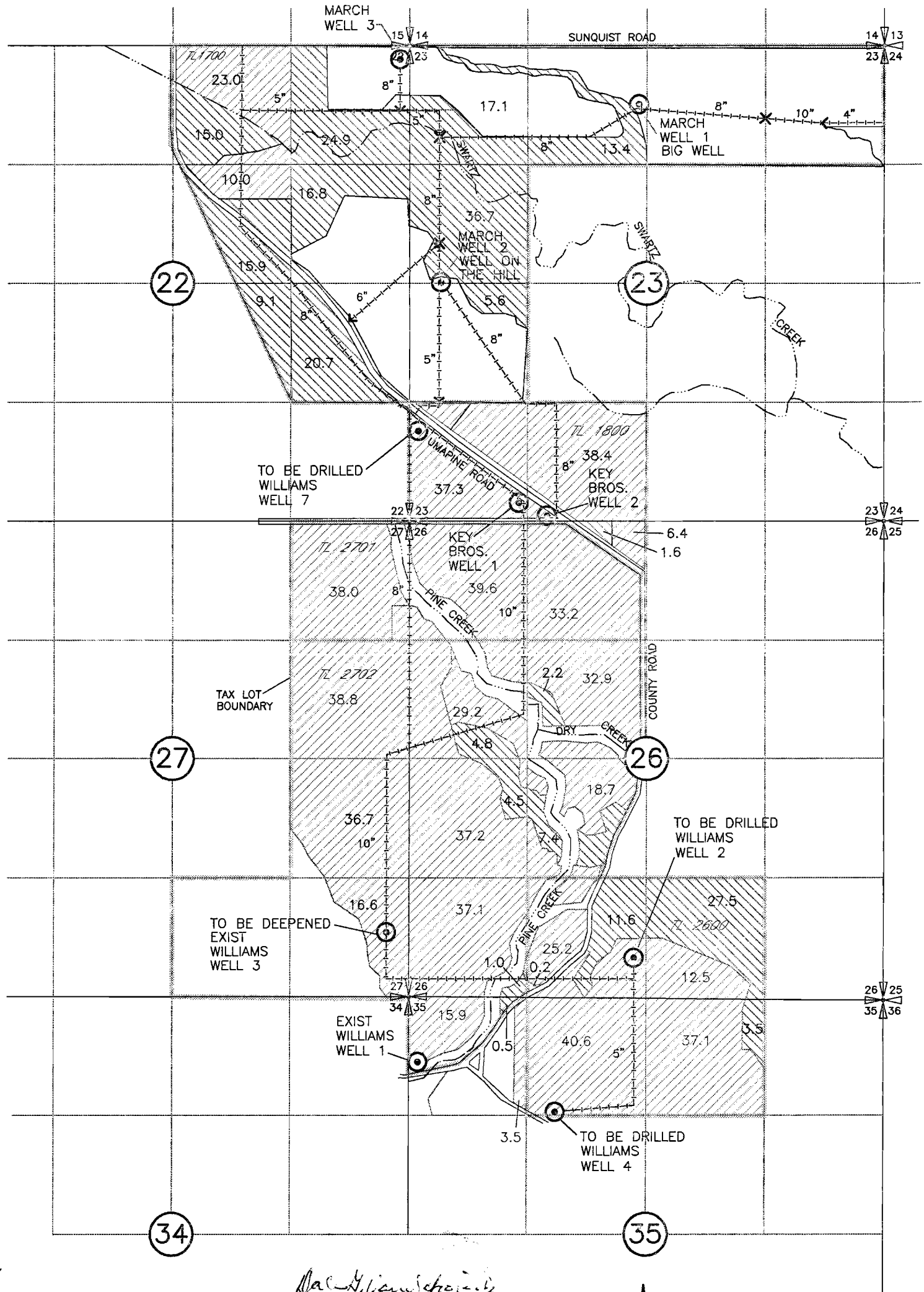

- PRIMARY
- SUPPLEMENTAL

Mac Williams
4/1/98



POINTS OF APPROPRIATION

2	MARCH WELL 1	LOCATED	650'	S AND	90'	W OF	N 1/4 CORNER	SEC 23
3	MARCH WELL 2	LOCATED	10'	N AND	350'	E OF	W 1/4 CORNER	SEC 23
4	MARCH WELL 3	LOCATED	150'	S AND	110'	W OF	NE CORNER	SEC 22
5	KEY BROS. WELL 1	LOCATED	260'	N AND	1230'	E OF	SW CORNER	SEC 23
6	KEY BROS. WELL 2	LOCATED	30'	N AND	1620'	E OF	SW CORNER	SEC 23
7	WILLIAMS WELL 1	LOCATED	760'	S AND	40'	E OF	NW CORNER	SEC 35
8	WILLIAMS WELL 2	LOCATED	240'	N AND	2530'	E OF	SW CORNER	SEC 26
9	WILLIAMS WELL 3	LOCATED	400'	N AND	100'	W OF	SE CORNER	SEC 27
10	WILLIAMS WELL 4	LOCATED	1353'	S AND	1650'	E OF	NW CORNER	SEC 35
11	WILLIAMS WELL 7	LOCATED	1000'	N AND	100'	E OF	SW CORNER	SEC 23

NOTE:
THE PURPOSE OF THIS MAP IS TO IDENTIFY THE APPROXIMATE LOCATION OF THE WATER RIGHT. IT IS NOT INTENDED TO PROVIDE INFORMATION RELATIVE TO THE LOCATION OF PROPERTY OWNERSHIP BOUNDARY LINES.