

T.33S R.19E W.M. Lake County, Oregon

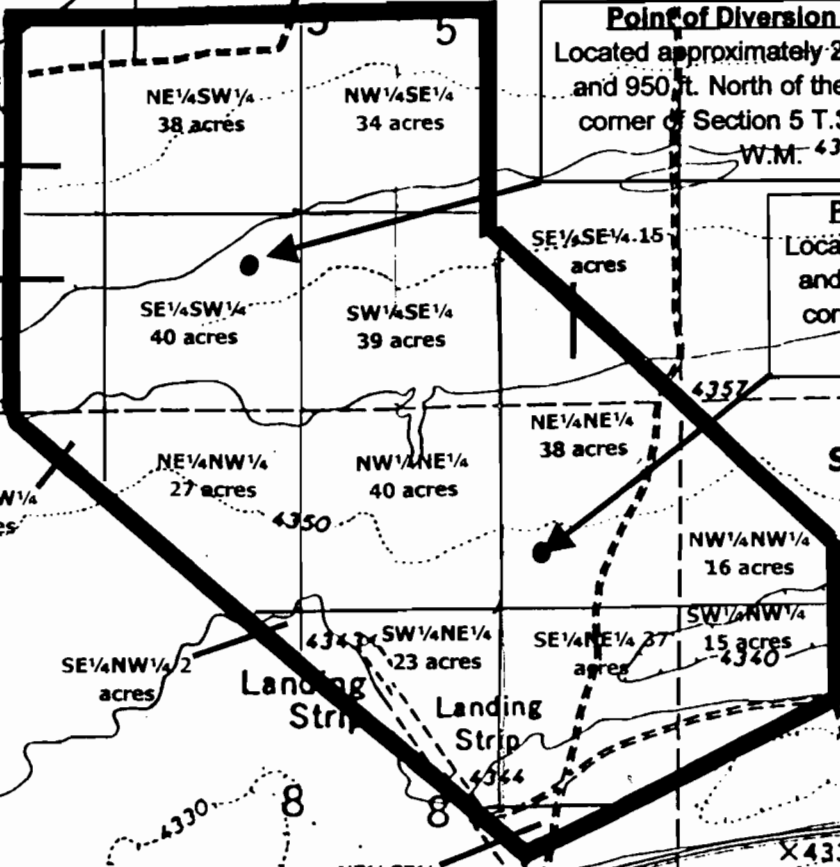

Point of Diversion Well #4
Located approximately 2,320 ft. East and 950 ft. North of the southeast corner of Section 5 T.33S R.19E W.M. 4380

Point of Diversion Well #3
Located approximately 880 ft. West and 900 ft. south of the northeast corner of Section 8 T.33S R.19E W.M.

Scale: 4 inches = 1 mile

Application No. 14870
Permit No. G-13714

RECEIVED

NOV 30 1998

WATER RESOURCES DEPT
SALEM, OREGON