

WASHINGTON-

RECEIVED

MAY - 4 1998

MAP TO ACCOMPANY APPLICATION FOR
WATER RESOURCES DEPT.
GROUND WATER
and SALEM, OREGON
TRANSFER OF GROUND WATER

T. 6 N., R. 33 E. **RECEIVED**
Sections 13 and 14
Umatilla County, Oregon
MAR 31 1998

SHEET 1 OF WATER RESOURCES DEPT.
SALEM, OREGON.

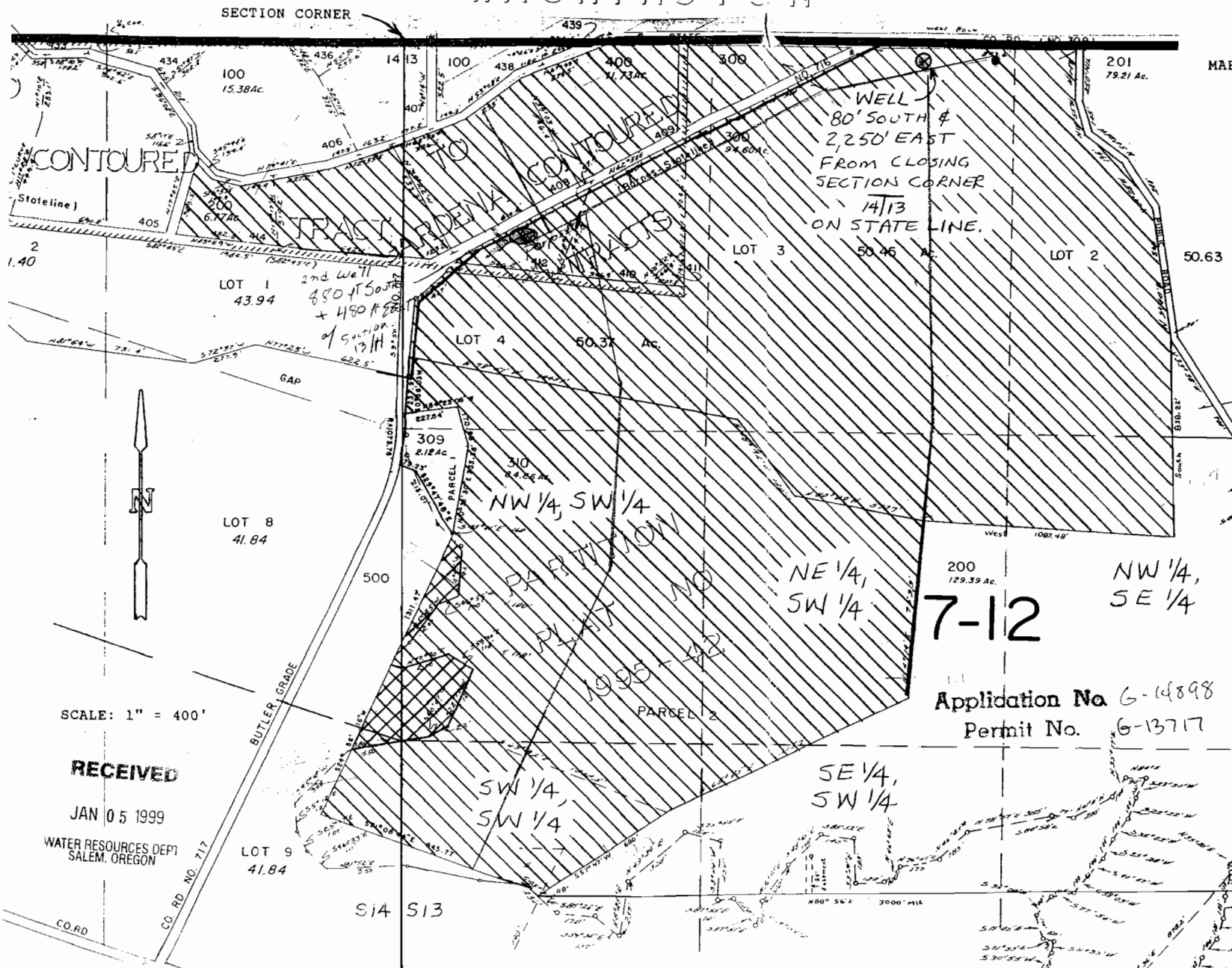

LOT 1 43.94
LOT 2 50.63 Ac.
LOT 3 50.46 Ac.
LOT 4 60.37 Ac.
LOT 8 41.84
LOT 9 41.84

LOT 1 50.81 Ac
Gardena Irrigation Canal
Buried main line

- LEGEND**
- = PLACE OF USE, GROUND WATER APPLICATION.
 - = PLACE OF USE, TRANSFER OF GROUND WATER NEW POINT OF APPROPRIATION. PERMIT G-302, CERTIFICATE 28725.

7-12

Application No G-14898
Permit No. G-13717

DENNIS L. GAYLORD, PLS
71614 S.W. LAKE DRIVE
PENDLETON, OR 97801
541-276-6260

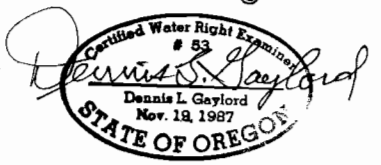

RENEWS 6/30/99

THIS MAP IS PREPARED FOR THE EXPRESS PURPOSE TO SHOW WATER APPROPRIATION AND USE. IT IS NOT INTENDED TO SHOW PROPERTY OWNERSHIP LINES.

SCALE: 1" = 400'

RECEIVED
JAN 05 1999
WATER RESOURCES DEPT.
SALEM, OREGON