

FINAL PROOF SURVEY
 FOR MWMC (METROPOLITAN WASTEWATER
 MANAGEMENT COMMISSION)
 SECTION 33, T16S R4W, W.M.
 LANE COUNTY, STATE OF OREGON
 DATE OF SURVEY: 4-2-03
 APPLICATION FILE NO. G-14865
 WELL I.D. No. 31818
 MAP & TAX LOT NO. 16-04-33-00-1100

RECEIVED
 SEP 30 2004
 WATER RESOURCES DEPT
 SALEM, OREGON

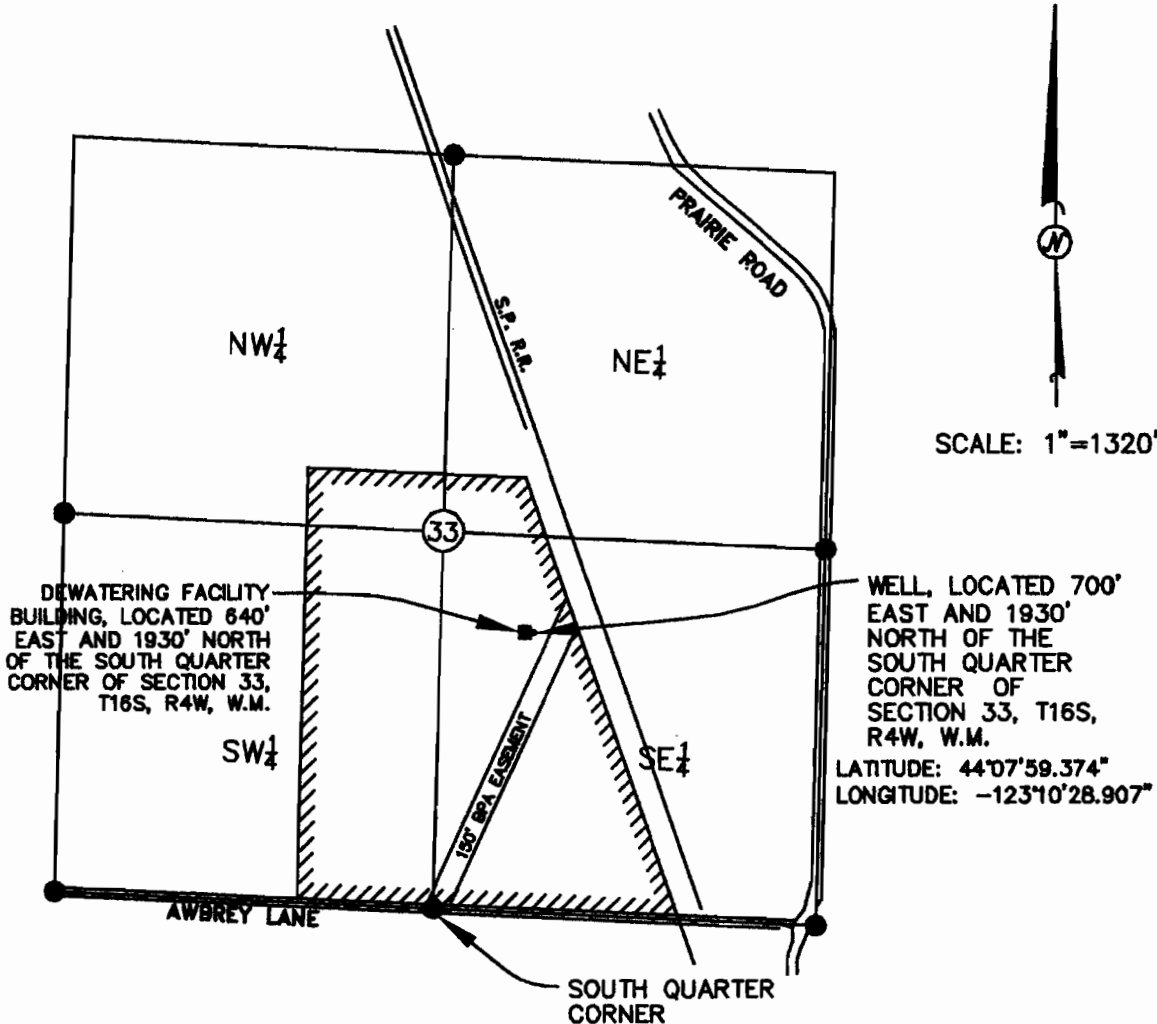

N

SCALE: 1"=1320'

LEGEND

- FOUND BRASS CAP AS PER C.S. 27765

THE PURPOSE OF THIS MAP IS TO IDENTIFY THE LOCATION OF A WATER RIGHT. IT IS NOT INTENDED TO PROVIDE INFORMATION RELATIVE TO THE LOCATION OF PROPERTY OWNERSHIP BOUNDARY LINES.

