

FINAL PROOF SURVEY MAP IN THE NAME OF DELMER C. & SUSAN M. ROBISON

APPLICATION G - 14591

PERMIT G - 13721

SECTION 7, TOWNSHIP 29 SOUTH, RANGE 14 WEST, W.M.

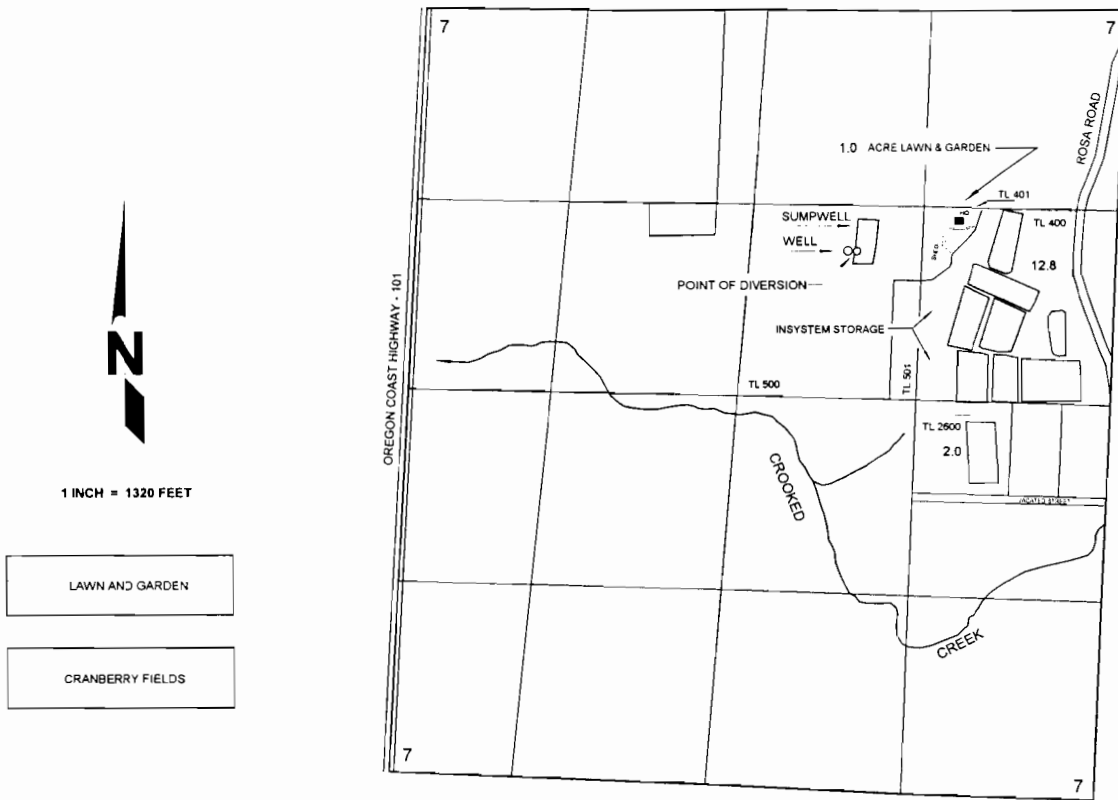

THE POINTS OF DIVERSION ARE LOCATED AS FOLLOWS:

- DRILLED WELL: 1655 FEET SOUTH AND 1920 FEET WEST;
- SUMPWELL: 1590 FEET SOUTH AND 1795 FEET WEST (CENTER OF SUMP); AND
- PUMP @ SUMP: 1665 FEET SOUTH AND 1860 FEET WEST;

ALL FROM THE NORTHEAST CORNER OF SECTION 7; BEING WITHIN THE SW¹/₄ NE¹/₄ OF SECTION 7, TOWNSHIP 29 SOUTH, RANGE 14 WEST, W.M., COOS COUNTY.

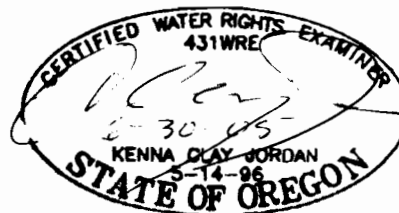

THE PURPOSE OF THIS MAP IS TO IDENTIFY THE LOCATION OF THE WATER RIGHT
IT IS NOT INTENDED TO PROVIDE INFORMATION RELATIVE TO THE LOCATION OF
PROPERTY OWNERSHIP BOUNDARY LINES