

RECEIVED

SECTION 23, T1S, R2W, WM
WASHINGTON COUNTY, OREGON
1" = 400'

FEB 20 1998

WATER RESOURCES DEPT.
SALEM, OREGON

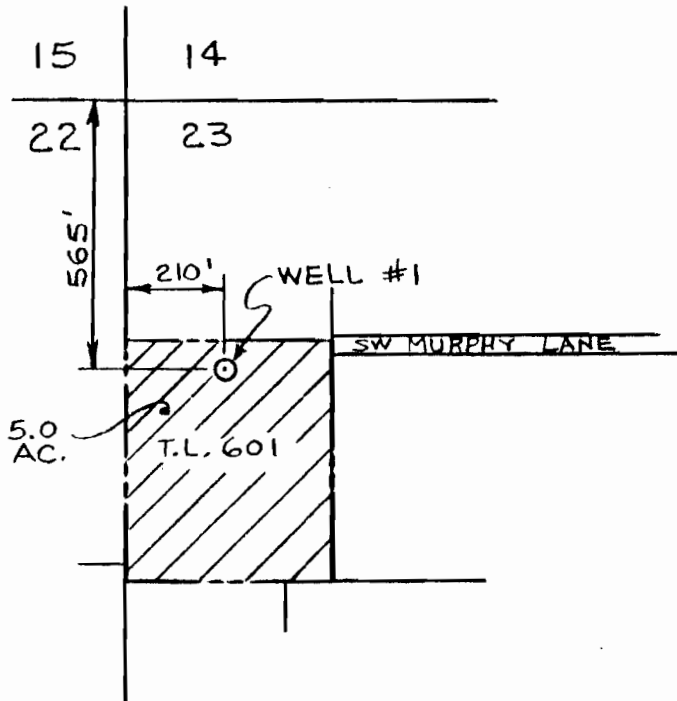

MAP BASE
ASSESSORS MAP

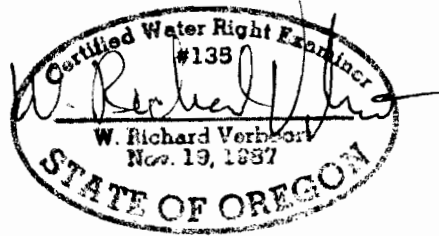

Application No. G-14689
Permit No. G-13729

PREPARATION OF THIS MAP IS FOR THE
PURPOSE OF IDENTIFYING THE LOCATION OF
THE WATER RIGHT ONLY. THERE IS NO INTENT
TO PROVIDE DIMENSIONS OR LOCATION OF
PROPERTY OWNERSHIP LINES.

VERBOORT ENGINEERING
AGRICULTURE • CIVIL • WATER RESOURCES
HILLSBORO, OREGON

	by	date
designed	WRV	2-16-97
drawn	CJW	2-16-97
checked		
drawing no.	97-A-09	
sheet no.	1/1	

WATER RIGHT
APPLICATION MAP
RANDALL AINSLIE
22330 SW MURPHY LN.
P.O. Box 7217
ALOHA, OREGON 97007